



Cadogan Square, Knightsbridge SW1X

ASHDOWN MARKS
PROPERTY CONSULTANTS

Cadogan Square Knightsbridge SW1X

A generous three bedroom flat (1,398 sq.ft / 129 sq.m) situated on the lower ground floor of this handsome red brick mansion building located on the southern end of this Knightsbridge square, close to the excellent amenities of Pavilion Road and Sloane Street.

The building benefits from a resident caretaker and access to the Square gardens with its tennis court, subject to subscription.

- 20m x 19m Drawing Room
- Kitchen
- Dining Room
- Principal Bedroom with En Suite Bathroom
- Two further Double Bedrooms
- Bathroom
- Cloakroom
- Photographs as previously furnished
- Resident Caretaker
- EPC: Rating C Council Tax: Band H

Lease: Expires 22nd March 2139, therefore approx 113 years remaining.

Service Charge: £4,134.48 p.a plus £2,697 towards the sinking fund for year ending 31st March 2026. Subject to annual review.

Guide Price £2.200.000





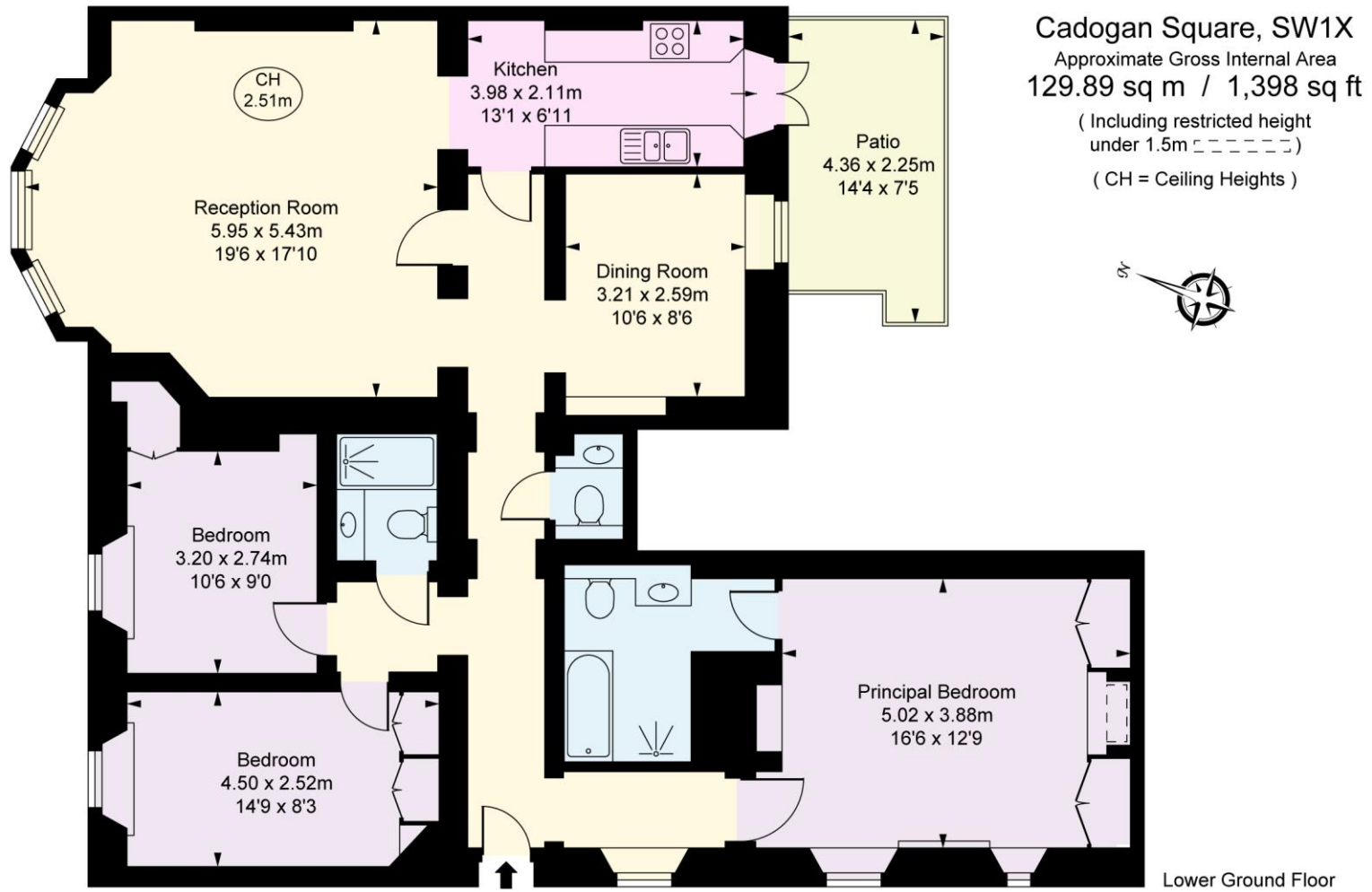

This plan is not to scale. It is for guidance and not for valuation purposes.
 All measurements and areas are approximate only, and have been prepared in accordance with the current edition of the RICS Code of Measuring Practice.
 © Fulham Performance

Important notice: Ashdown Marks, their clients and any joint agents give notice that: 1: They are not authorised to make or give any representations or warranties in relation to the property either here or elsewhere, either on their own behalf or on behalf of their client or otherwise. They assume no responsibility for any statement that may be made in these particulars. These particulars do not form part of any offer or contract and must not be relied upon as statements or representations of fact. 2: Any areas, measurements or distances are approximate. The text, photographs and plans are for guidance only and are not necessarily comprehensive. It should not be assumed that the property has all necessary planning, building regulation or other consents and Ashdown Marks have not tested any services, equipment or facilities. Purchasers must satisfy themselves by inspection or otherwise.

9 Milner Street, London, SW3 2QB
Tel: 020 7589 3353
www.ashdownmarks.co.uk

