Frank Harris
& Co.
in partnership with Marsh & Parsons



Clapham Old Town, SW4

£560,000

Situated on the second floor of the lovely Sycamore Mews development is this bright and immaculately presented two bedroom, two bathroom flat, providing 744sqft of living space. Upon entry you are greeted into a spacious hallway connecting the two bedrooms, family bathroom with bath and overhead shower,



Sycamore Mews is a gated mews located off Orlando Road in the heart of Clapham Old Town. The open expanses of Clapham Common are in excellent proximity being approximately 0.2 miles away. There are also an array of nice bars and restaurants in Clapham Old Town. Transport is excellent with Clapham Common Underground station approximately 0.3 miles away. The area is also served by numerous bus services.

- Two Bedrooms
- Two Bathrooms
- Off Street Parking Space
- Gated Development
- Chain Free
- Share of Freehold









Frank Harris
& Co.
in partnership with Marsh & Parsons

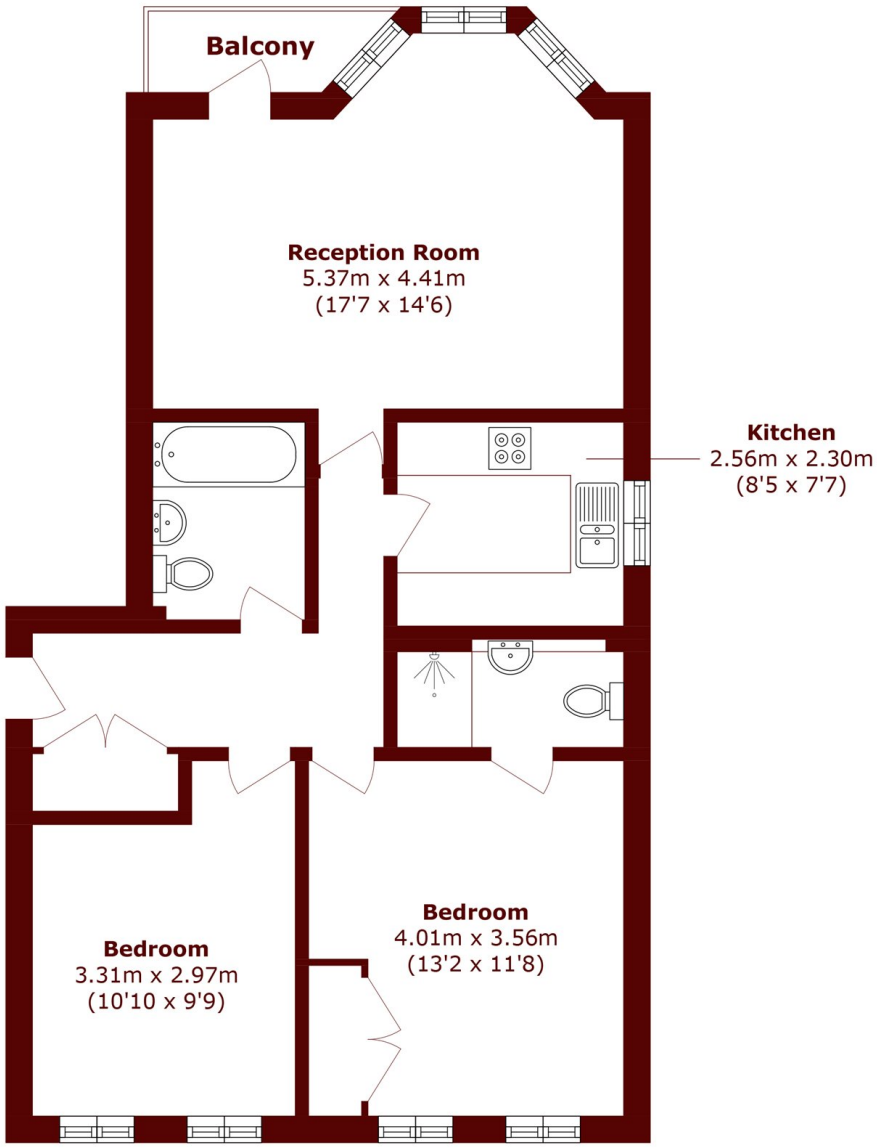

Total area (approx.): 69.2 sq. m (744.8 sq. ft)
Balcony area (approx.): 2.4 sq. m (25.8 sq. ft)

Energy Rating: . We aim to make our particulars both accurate and reliable. However they are not guaranteed; nor do they form part of an offer or contract. If you require clarification on any points then please contact us, especially if you're traveling some distance to view. Please note that appliances and heating systems have not been tested and therefore no warranties can be given as to their good working order.