Redmayne Arnold & Harris
estate agents, letting agents & surveyors

rah.co.uk



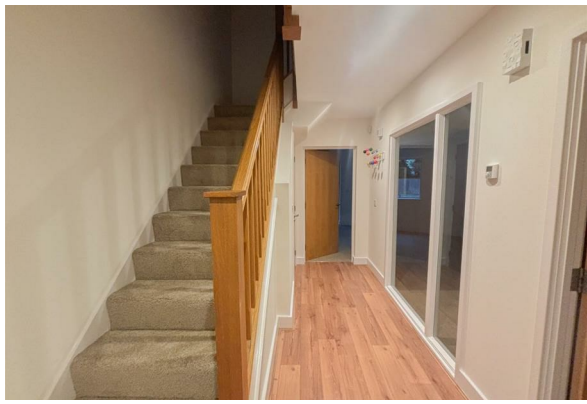





11 Wessex Court, 21 Queen Ediths Way, Cambridge, CB1 7PH

£2,500 PCM

THE PROPERTY

An outstanding and newly refurbished five bedroom terraced house in this exclusive south city development. The property comprises of; hallway, WC, sitting/dining room, fitted kitchen with integrated appliances to the ground floor. To the first floor is the master bedroom with en suite bath/shower room and balcony and a further bedroom with shower room. To the second floor there are a two bedrooms, one single bedroom and family bathroom. The property also benefits from a large garden to the rear. The property comes unfurnished and will be managed by RAH.

EPC Rating: C
Council Tax Band: F
Deposit: £2880
Holding Deposit: £390

SITUATION

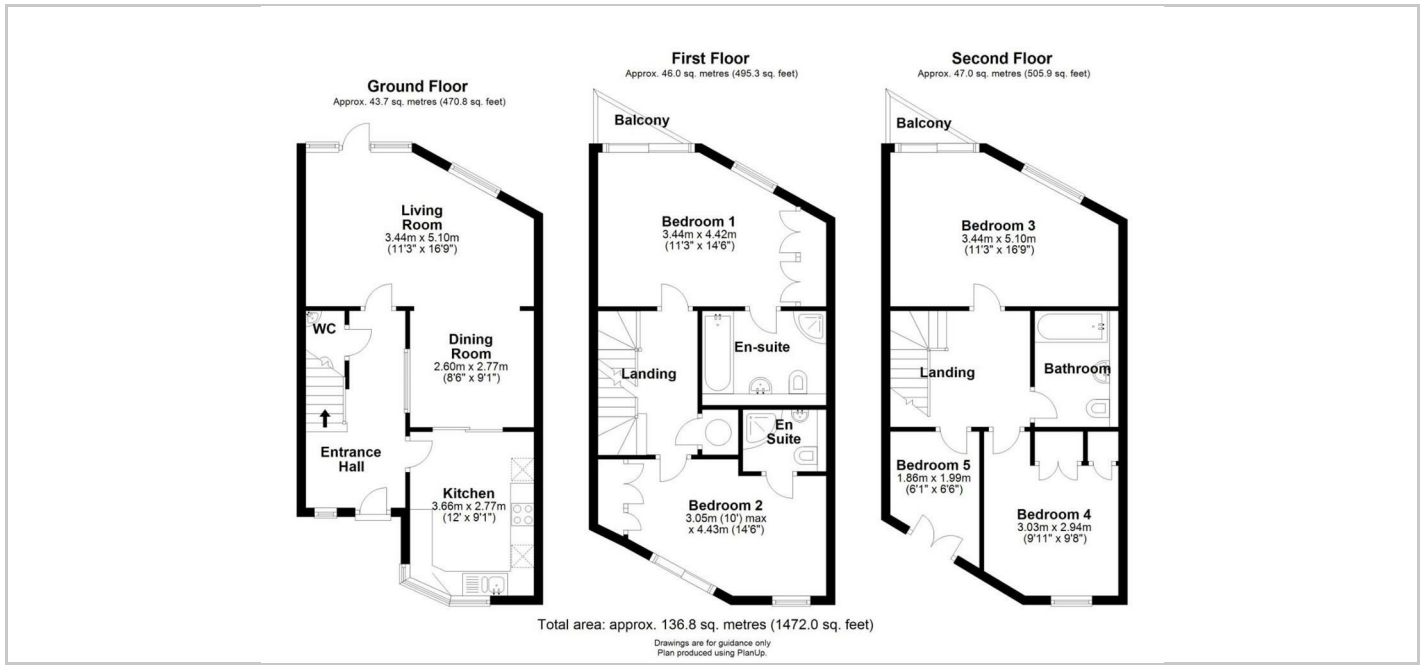

Directions

