

RESIDE
BOLTON

TwentyOne05 Cynefin Danner Lane

Horwich, Bolton, BL6 5PH

Asking Price £610,000

5 3 2

TwentyOne05 Cynefin Danner Lane
Horwich, Bolton, BL6 5PH

Offering an impressive 2,105 sq ft of beautifully designed accommodation, this exceptional five-bedroom home combines generous living space with contemporary style and versatility.

The property boasts three spacious reception rooms, providing excellent flexibility for a home office, playroom, snug or formal lounge. At the heart of the home is a stunning open-plan kitchen and dining area, complete with a breakfast bar, creating a welcoming space for both everyday family life and entertaining.

Thoughtfully designed throughout, the home offers generous proportions, excellent built-in storage and a practical layout. There are also two en-suite bedrooms, including an impressive principal suite featuring a walk-in dressing room, providing the perfect private retreat.

Combining space, style and flexibility, this outstanding home offers everything needed for modern family living.

Cynefin, Horwich
Situated in the heart of Horwich, Cynefin offers an exceptional collection of new build homes surrounded by the stunning scenery of the West Pennine Moors. Combining the charm of countryside living with the convenience of nearby towns and cities, Cynefin is perfectly placed for those seeking a balanced lifestyle.

Each of our thoughtfully designed homes features flexible living spaces and generous gardens, ideal for modern family life, entertaining, or simply unwinding. Discover the perfect blend of comfort, style, and location at Cynefin – a place you'll be proud to call home.

















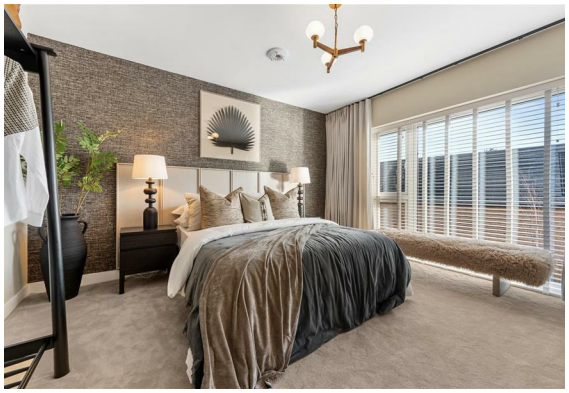







- 5% DEPOSIT CONTRIBUTION
- Five-bedroom detached home
- Three versatile reception rooms
- Two en-suite bedrooms
- Separate downstairs toilet and utility
- Beautifully designed with a premium finish
- Master suite with walk-in dressing room
- Flexible layout for modern family life

Floor Plan



Area Map

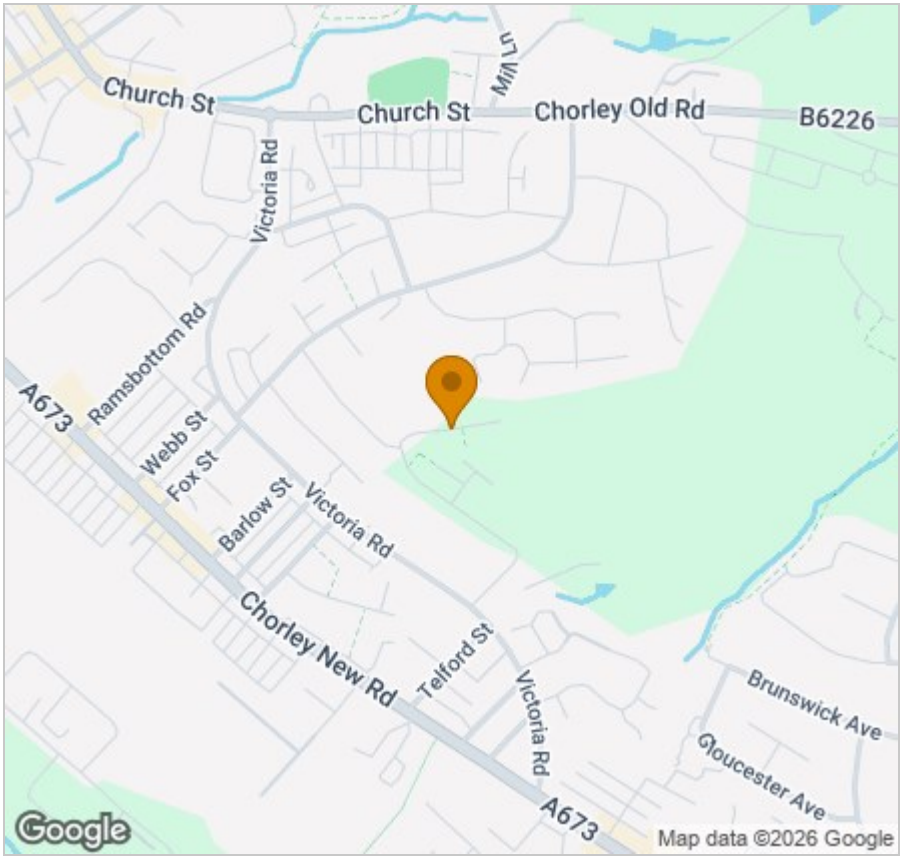

Energy Efficiency Graph

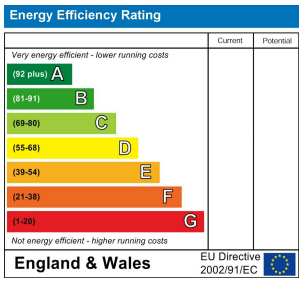

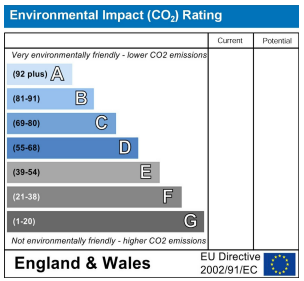

Viewing

Please contact our Reside Bolton Office on 01204 914 808
if you wish to arrange a viewing appointment for this property or require further information.

These particulars, whilst believed to be accurate are set out as a general outline only for guidance and do not constitute any part of an offer or contract. Intending purchasers should not rely on them as statements of representation of fact, but must satisfy themselves by inspection or otherwise as to their accuracy. No person in this firms employment has the authority to make or give any representation or warranty in respect of the property.

Le Mans Place Barn Street, Bolton, BL1 1DJ
Tel: 01204 914 808 Email: hello@residebolton.com www.residebolton.com