

Golf Open 2026 - Cambridge Road, Churchtown - Sleeps 6

Weekly Rental Of £5,500



Sales

T: 01704 550048

E: sales@ajestateagents.co.uk



Rentals

T: 01704 543434

E: rentals@ajestateagents.co.uk



Property Management

T: 01704 545800

E: pm@ajestateagents.co.uk



**The Property
Ombudsman**

Property Features

- Sleeps up to 6
- 3 bedrooms | 2 bathrooms
- Private furnished patio
- Gated development
- Secure underground parking
- Communal gardens
- 5-star Google reviews
- Small hypoallergenic dogs considered



Property Description

Available exclusively for The Royal Birkdale Open 2026, this exceptional three-bedroom luxury ground-floor apartment sleeps up to six guests and offers premium accommodation in one of Southport's most desirable locations. Fully refurbished and extending to over 2,000 sq ft, the apartment is finished to a high specification throughout, featuring a conservatory, private furnished patio, excellent WiFi, multiple TVs and high-quality bedding. Set within a secure gated development with private gardens, lift access and secure underground parking, it provides both comfort and peace of mind during your stay. Ideally located adjacent to Hesketh Park and close to Southport town centre, the property is also just minutes from Churchtown village, a highly regarded historic area known for its charming atmosphere, boutique shops, traditional pubs and excellent restaurants. Royal Birkdale Golf Club is only a 10-minute drive away, with convenient public transport located directly outside the property, making this an ideal base for The Open Championship 2026.



Sales

T: 01704 550048

E: sales@ajestateagents.co.uk

naea | propertymark

PROTECTED

Rentals

T: 01704 543434

E: rentals@ajestateagents.co.uk

arla | propertymark

PROTECTED

Property Management

T: 01704 545800

E: pm@ajestateagents.co.uk



The Property Ombudsman



Sales
T: 01704 550048
E: sales@ajestateagents.co.uk



Rentals
T: 01704 543434
E: rentals@ajestateagents.co.uk



Property Management
T: 01704 545800
E: pm@ajestateagents.co.uk



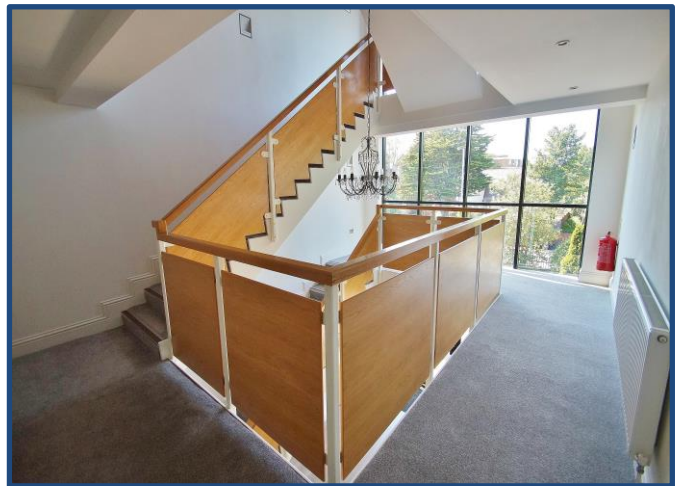

Sales

T: 01704 550048

E: sales@ajestateagents.co.uk



Rentals

T: 01704 543434

E: rentals@ajestateagents.co.uk



Property Management

T: 01704 545800

E: pm@ajestateagents.co.uk



The Property Ombudsman



Ground Floor

*Whilst every attempt has been made to ensure the accuracy of the floor plan contained here, measurements of doors, windows, rooms and any other item are approximate, and no responsibility is taken for any error, omission, or misstatement. This plan is for illustrative purposes only and should only be used as such by any prospective purchaser. Plan produced using PlanUp.

Disclaimer: Interested parties should satisfy themselves, by inspection or otherwise as to the accuracy of the description given and any floor plans shown in these property details. All measurements, distances and areas listed are approximate. Fixtures, fittings and other items are included unless specified in these details.

naea | propertymark

PROTECTED

Sales

T: 01704 550048

E: sales@ajestateagents.co.uk

arla | propertymark

PROTECTED

Rentals

T: 01704 543434

E: rentals@ajestateagents.co.uk

Property Management

T: 01704 545800

E: pm@ajestateagents.co.uk



The Property Ombudsman