



Northfield Avenue, Hesse, HU13 9DJ
£850 Per Calendar Month



Platinum Collection

Northfield Avenue, Hesse, HU13 9DJ

A wonderfully presented 2 bedroom home in the heart of Hesse. This property benefits from 2 reception rooms, 2 double bedrooms, modern kitchen and bathroom as well as a fantastic rear garden with large outbuilding.



Northfield Avenue, Hessle, HU13 9DJ

Key Features

- Offered Unfurnished
- Beautifully Presented
- Desirable Location
- 2 Bedrooms
- Modern Kitchen
- Contemporary Bathroom
- Garden Outbuilding
- EPC = C

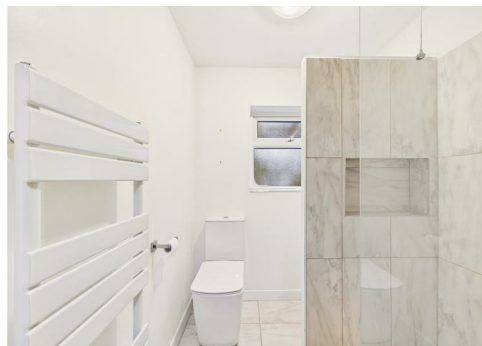

Energy Efficiency Rating		Current	Potential
Very energy efficient - lower running costs			
(92-plus)	A		
(81-91)	B		86
(69-80)	C	70	
(55-68)	D		
(39-54)	E		
(21-38)	F		
(1-20)	G		
Not energy efficient - higher running costs			
England & Wales	EU Directive 2002/91/EC		

INTRODUCTION

A wonderfully presented 2 bedroom home in the heart of Hessle. Offered part furnished this property benefits from 2 reception rooms, 2 double bedrooms, modern kitchen and bathroom as well as a fantastic rear garden with large outbuilding.

HESSLE

The Town of Hessle is well served for local amenities with first class shopping facilities available within the Town Centre, public transportation & local primary and secondary schools. Good road and rail connections are available with a local train station off Southfield, and the A63 dual carriageway running nearby to the South of the town, allowing convenient access to Hull City Centre and the national motorway network.

GROUND FLOOR

LIVING ROOM

DINING AREA

KITCHEN

BATHROOM

FIRST FLOOR

BEDROOM 1

BEDROOM 2

EXTERNAL

TENANCY INFORMATION

The tenancy will be an Assured Periodic Tenancy (APT).

Bond/Deposit equal to One Months rent.

Sorry - No smokers.

Holding Deposit - If your application is progressed to the referencing stage we will require a holding deposit equivalent to 1 weeks rent in advance (£196.15). The holding deposit secures the property for a period of 15 days pending reference approval. Please be aware that if you decide to withdraw from the application, fail a Right to Rent check or have given false/misleading statements within the above application the holding deposit will be retained by the agent. If you application is successful, the holding deposit then forms part payment of your first months rent.

AGENTS NOTES

Philip Bannister & Co.Ltd for themselves and for the vendors or lessors of this property whose agents they are give notice that (i) the particulars are set out as a general outline only for the guidance of intending purchasers or lessees, and do not constitute any part of an offer or contract (ii) all descriptions, dimensions, references to condition and necessary permissions for use and occupation, and other details are given in good faith and are believed to be correct and any intending purchaser or tenant should not rely on them as statements or representations of fact but must satisfy themselves by inspection or otherwise as to the correctness of each of them (iii) no person in the employment of Philip Bannister & Co.Ltd has any authority to make or give any representation or warranty whatever in relation to this property. If there is any point which is of particular importance to you, please contact the office and we will be pleased to check the information, particularly if you contemplate travelling some distance to view the property. Philip Bannister & Co.Ltd advise they do not test fitted appliances, electrical and plumbing installation or central heating systems, nor have they undertaken

any type of survey on this property. These particulars are issued on the strict understanding that all negotiations are conducted through Philip Bannister & Co.Ltd. And prospective purchasers should check on the availability of the property prior to viewing, Photograph Disclaimer - In order to capture the features of a particular room we will mostly use wide angle lens photography. This will sometimes distort the image slightly and also has the potential to make a room look larger. Please therefore refer also to the room measurements detailed within this brochure.

In compliance with NTSTEAT Guidance on Referral Fees, the agent confirms that vendors and prospective purchasers will be offered estate agency and other allied services for which certain referral fees/commissions may be made available to the agent. Services the agent and/or a connected person may earn referral fees/commissions from Financial Services, Conveyancing and Surveys. Typical Financial Services referral fee KC Mortgages £200, Typical Conveyancing Referral Fee: Graham & Rosen £150 (£125+VAT). Hamers £120 (£100+VAT), Lockings Solicitors £120 (£100+VAT), Eden & Co £180 (£150.00+VAT)





Philip
Bannister
Estate & Letting Agents

Platinum Collection

58 Hull Road, Hessle, Hull, East Yorkshire, HU13 0AN
Tel: 01482 649777 | Email: info@philipbannister.co.uk
www.philipbannister.co.uk

