

TEMPLE ROAD, W4

£500,000

- One bedroom
- Immaculately presented
- Private garden
- Share of the freehold
- Period conversion
- Transport links

@marshandparsons
marshandparsons.co.uk

MARSH & PARSONS





ABOUT THE PROPERTY

This immaculately presented one bedroom ground floor garden flat comes with a share of the freehold, a private garden, bespoke carpentry, and venetian shutters.

This property is just 0.8 miles from Turnham Green Terrace and Chiswick High Road, offering an excellent selection of boutique shops, bars, restaurants, and other local amenities. Transport links include South Acton station (Overground), Turnham Green station (District and Piccadilly lines) and Chiswick Park Station (District Line).



STEP INSIDE
TEMPLE ROAD

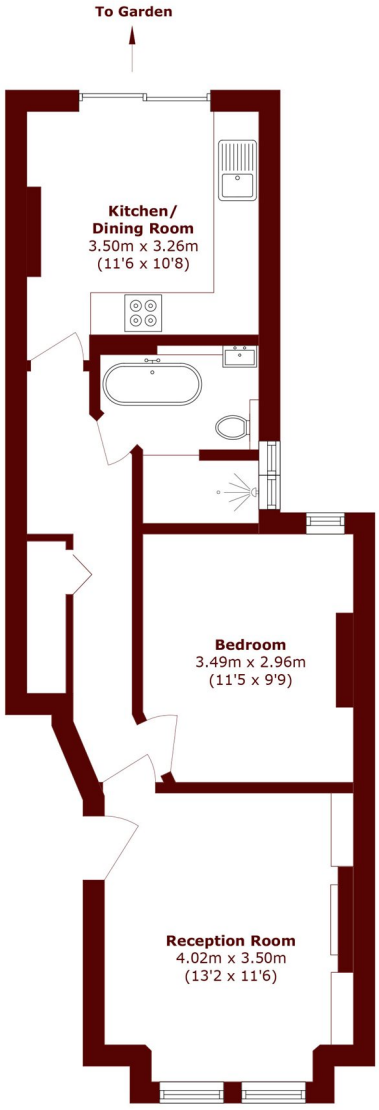

Total area (approx.): 48.5 sq. m (522.0 sq. ft)

Chiswick
020 8994 2556

Energy Rating: C We aim to make our particulars both accurate and reliable. However, they are not guaranteed; nor do they form part of an offer or contract. If you require clarification on any points then please contact us, especially if you're traveling some distance to view. Please note that appliances and heating systems have not been tested and therefore no warranties can be given as to their good working order

MARSH & PARSONS