Greystone Close, Redditch

Tenure:

HUNTERS®
HERE TO GET *you* THERE

£1,150 Per Month

Greystone Close,
Redditch

DESCRIPTION

Hunters Redditch, are proud to present this newly refurbed, two bedroom house located in Church Hill.

The property briefly comprises of an entrance hallway, living room and kitchen. Upstairs, there are two well sized bedrooms and a family bathroom.

Church Hill is a well-established residential area in Redditch, known for its convenient location and quiet surroundings. The area provides easy access to local shops, whilst also being close to Redditch town centre. Excellent transport links include Redditch railway station with direct services to Birmingham, and the A448 and A441 providing easy access to surrounding towns and the motorway network.

The property is available ASAP.

EPC Rating: D

Council Tax Band: B

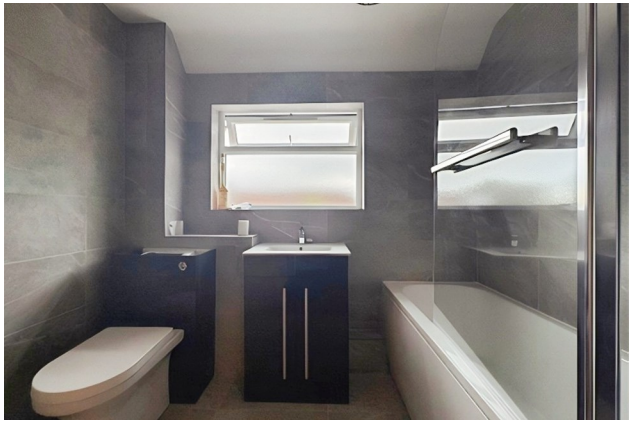

Council Tax: B

ENERGY PERFORMANCE CERTIFICATE

The energy efficiency rating is a measure of the overall efficacy of a home. The higher the rating the more energy efficient the home is and the lower the fuel bills will be.

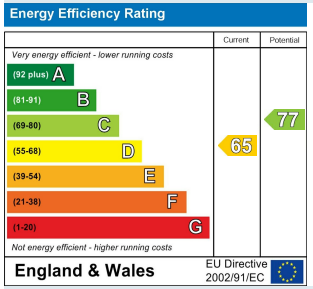

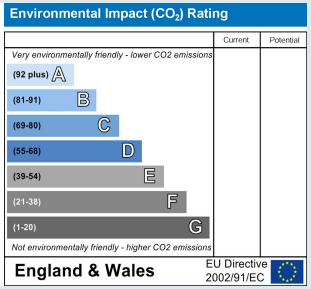

These particulars are intended to give a fair and reliable description of the property but no responsibility for any inaccuracy or error can be accepted and do not constitute an offer or contract. We have not tested any services or appliances (including central heating if fitted) referred to in these particulars and the purchasers are advised to satisfy themselves as to the working order and condition. If a property is unoccupied at any time there may be reconnection charges for any switched off/disconnected or drained services or appliances - All measurements are approximate.

THINKING OF SELLING? If you are thinking of selling your home or just curious to discover the value of your property, Hunters would be pleased to provide free, no obligation sales and marketing advice. Even if your home is outside the area covered

HUNTERS®

HERE TO GET *you* THERE

Viewing

Please contact our Hunters Redditch Lettings Office on 0152760889 if you wish to arrange a viewing appointment for this property or require further information.

Mason House 96 Evesham Road, Redditch, B97 5ES
Tel: 0152760889 Email:
redditchlettings@hunters.com https://www.hunters.com

The Property Ombudsman

APPROVED CODE TRADINGSTANDARDS.UK