

Foss Place Foss Islands Road YO31 7AF

£1,000 PCM

1 1 1 D

A modern studio apartment located minutes walk from the city centre plus benefitting from allocated parking. Enjoying Minster Views the property is furnished and comprises entrance in to open plan living/ kitchen / sleeping area. The kitchen includes integrated fridge, oven/hob, washer/dryer. Modern shower room. Electric heating. Allocated parking.

SINGLE OCCUPANCY ONLY

Available 22nd January 2027

Council Tax Band A / EPC Rating E / Deposit £1100

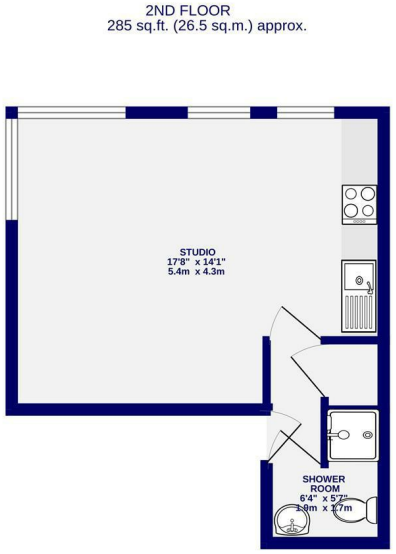

TOTAL FLOOR AREA : 285 sq.ft. (26.5 sq.m.) approx.

Ashtons OnTheMarket rightmove Zoopla The Property Ombudsman APPROVED CODE TRADINGSTANDARDS.UK

Ashtons Lettings 01904 731404 lettings@ashtonsnet.com





