Keating K Estates

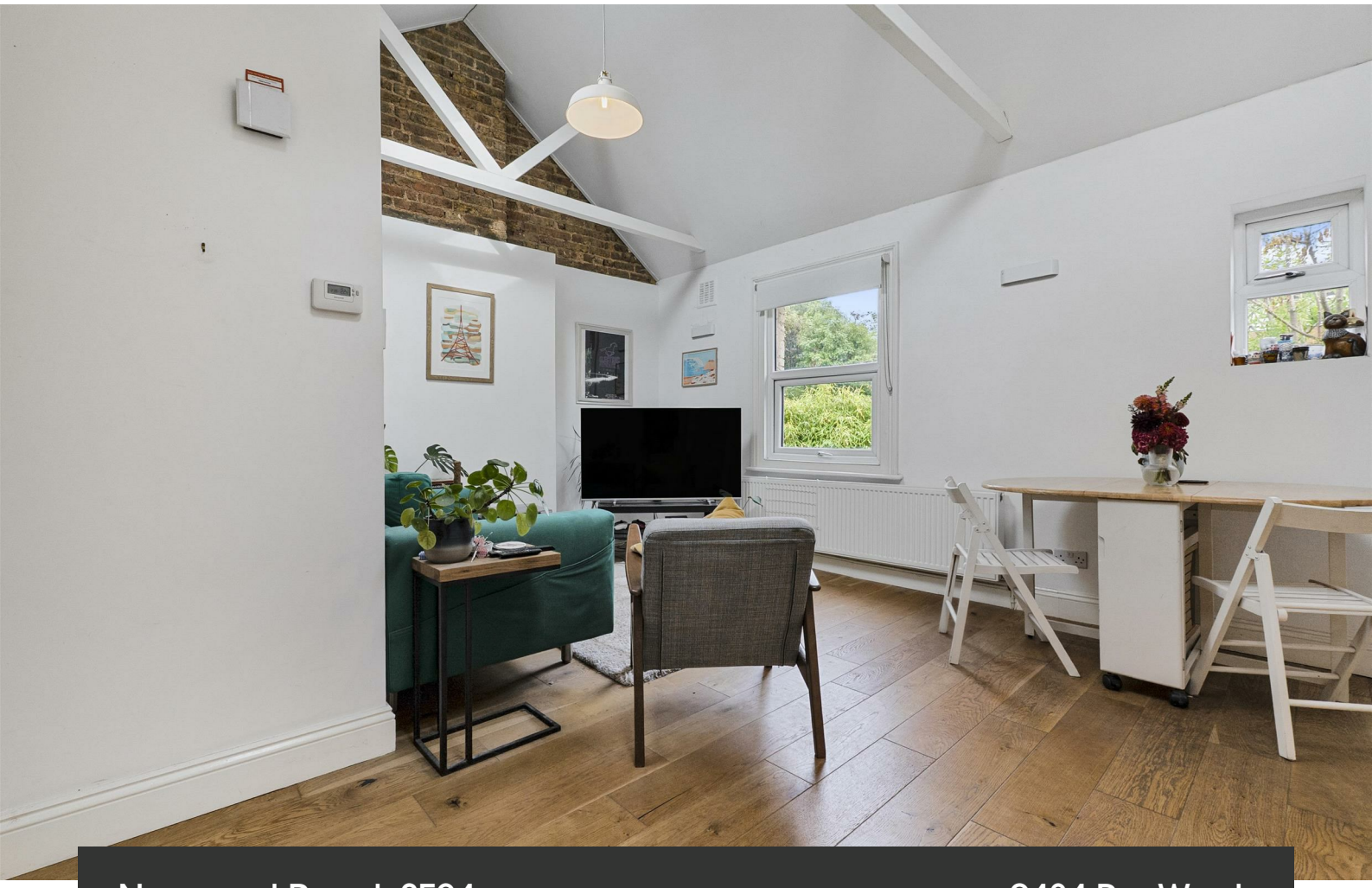

Norwood Road, SE24

2 bedroom flat - conversion to let

£484 Per Week

Part furnished

Property Details

A stunning two bedroom Victorian conversion located minutes from Brockwell Park. This beautiful property comprises two good sized double bedrooms, a modern fully fitted kitchen which leads on to a spacious reception room flooded with heaps of natural light. Living here you'll be a stones throw from Brockwell Park, you have the convenience of being an 8 minute walk to Herne Hill station and all its high street amenities, In the other direction you have all the amenities on offer in Tulse Hill. The lauded Brixton Village, Brixton High Street and Brixton Station are all also within walking distance.

Features

- Two double bedrooms
- Victorian conversion
- Bright and Airy
- Modern
- Close to Transport Links
- Close to Brockwell Park

Council tax band C EPC rating D (59)

Keating K Estates

Norwood Road, SE24

2 Bedroom Flat

APPROXIMATE GROSS INTERNAL AREA :	**770 SQ FT / 71.49 SQ M**
(INCLUDING EXTERNAL STORAGE)	
EXTERNAL STORAGE :	**111 SQ FT / 10.35 SQ M**

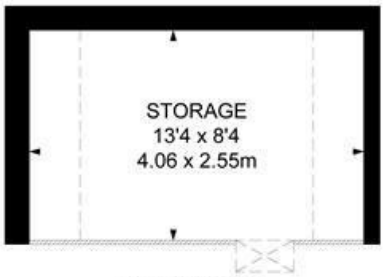

STORAGE
(ABOVE THE KITCHEN)

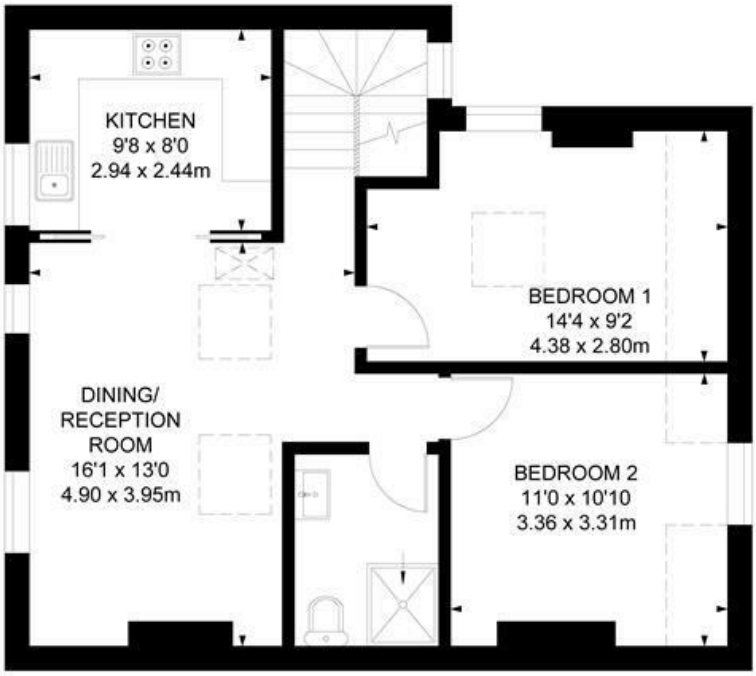

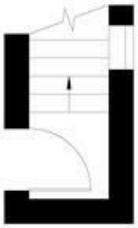

GROUND FLOOR **FIRST FLOOR**

While we try our very best, floor plans are produced as a guide only and we take no responsibility for the precise accuracy with which any property is represented.
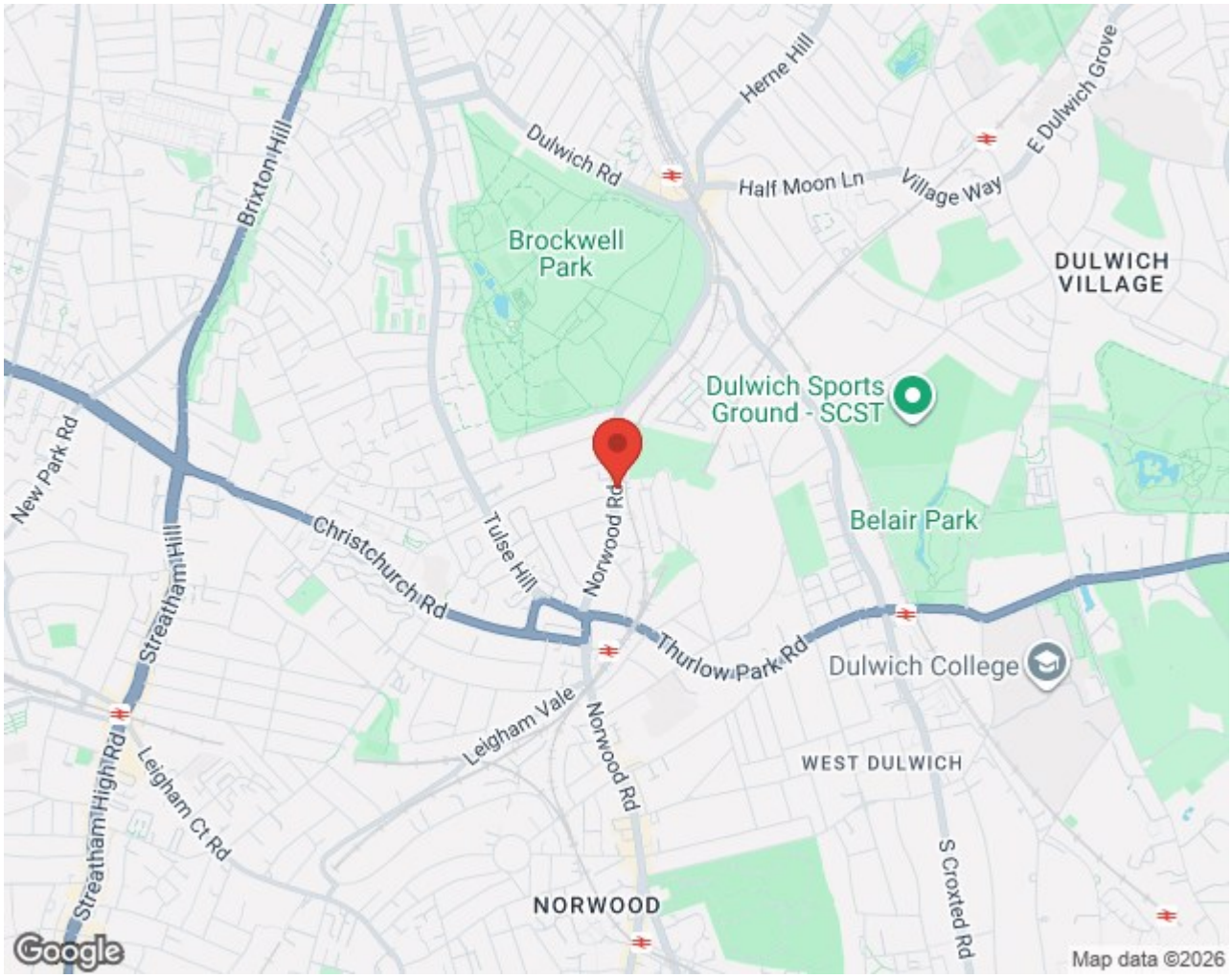
Norwood Road, SE24