Dexters

London Property Professionals









Empire Square West, SE1

£475,000

A highly attractive 12th-floor apartment with far reaching skyline views, taking in the London Eye, St Paul's and the City. The property comprises a spacious open-plan kitchen and living area, a generously sized double bedroom and a modern three-piece bathroom. The property is sold chain free, with access to a communal roof terrace and a 24 hour concierge.

Empire Square West is enviably located in the heart of SE1 at the foot of Borough High Street within 0.4 miles of London Bridge Station and Borough Market, with Borough underground just around the corner. There are numerous amenities and attractions on your doorstep.

Features

Fantastic Skyline Views
12th Floor Apartment
One Double Bedroom
Open Plan Living Space
24 Hour Concierge
Chain Free Sale

Empire Square West, London, SE1

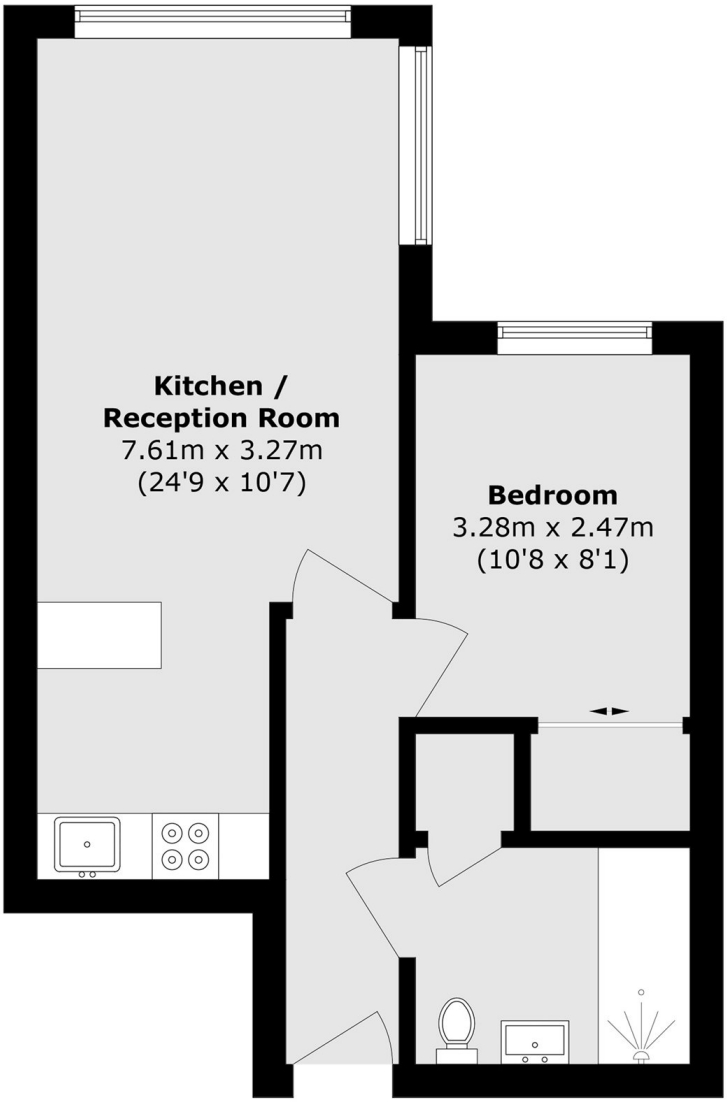

Total area (approx.): 43.5 sq. m (468.2 sq. ft)

Dexters

London Bridge
54 Borough High Street
London
SE1 1XL

Sales
020 7650 5 100

Energy Rating: . We aim to make our particulars both accurate and reliable. However they are not guaranteed; nor do they form part of an offer or contract. If you require clarification on any points then please contact us, especially if you're traveling some distance to view. Please note that appliances and heating systems have not been tested and therefore no warranties can be given as to their good working order.

RICS Regulated Estate Agent and Letting Agent

dexters.co.uk