

GROUND FLOOR
821 sq.ft. (76.3 sq.m.) approx.

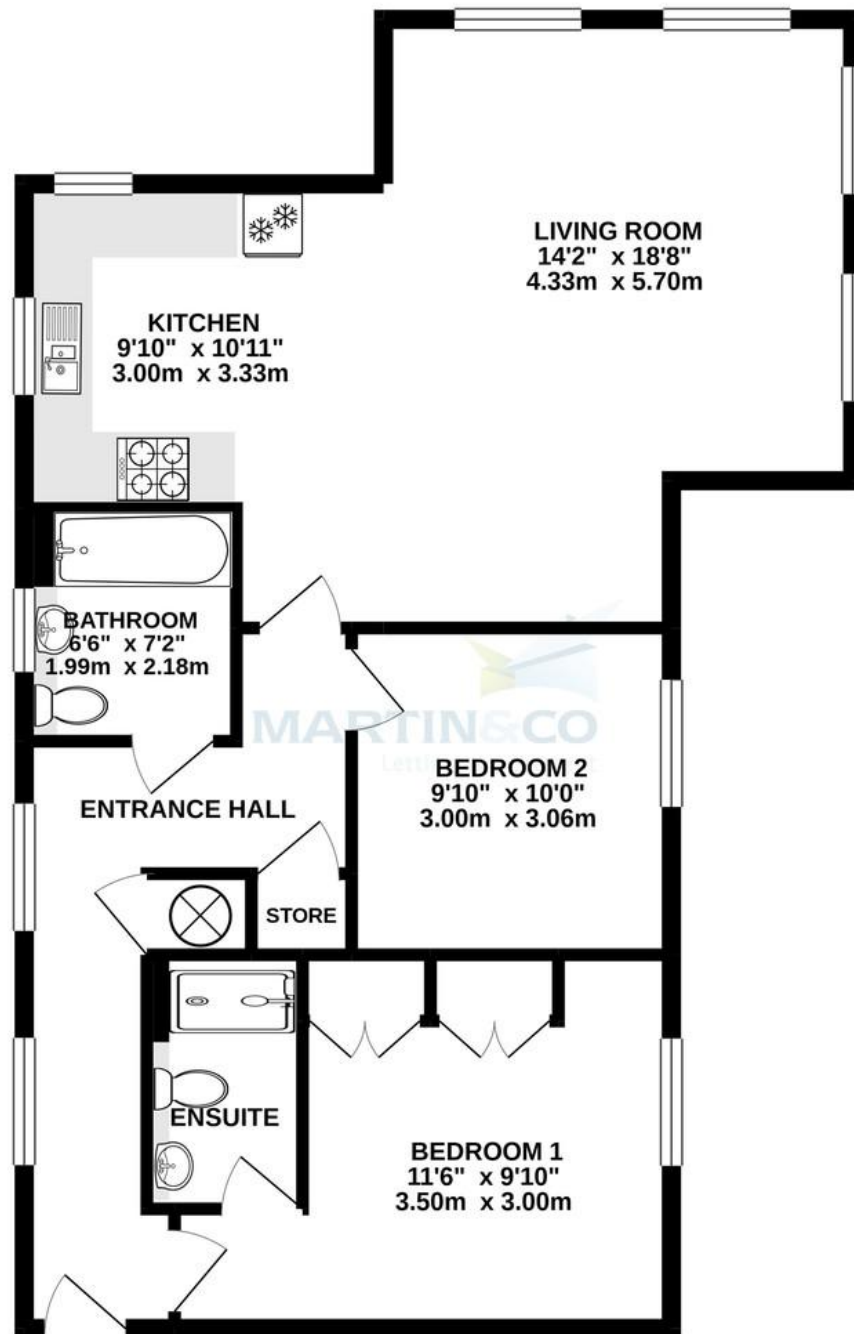

TOTAL FLOOR AREA : 821 sq.ft. (76.3 sq.m.) approx.

Whilst every attempt has been made to ensure the accuracy of the floorplan contained here, measurements of doors, windows, rooms and any other items are approximate and no responsibility is taken for any error, omission or mis-statement. This plan is for illustrative purposes only and should be used as such by any prospective purchaser. The services, systems and appliances shown have not been tested and no guarantee as to their operability or efficiency can be given.
Made with Metropix ©2021

Martin & Co Basingstoke

26 London Street • Basingstoke • RG21 7PG
T: 01256-859960 • E: basingstoke@martinco.com

01256-859960

<http://www.martinco.com>



Accuracy: References to the Tenure of a Property are based on information supplied by the Seller. The Agent has not had sight of the title documents. A Buyer is advised to obtain verification from their Solicitor. Items shown in photographs including but not limited to carpets, fixtures and fittings are not included unless specifically mentioned within the sales particulars. They may however be available by separate negotiation. Buyers must check the availability of any property and make an appointment to view before embarking on any journey to see a property. No person in the employment of the agent has any authority to make any representation about the property, and accordingly any information given is entirely without responsibility on the part of the agents, sellers(s) or lessors(s). Any property particulars are not an offer or contract, nor form part of one. **Sonic / Laser Tape:** Measurements taken using a sonic / laser tape measure may be subject to a small margin of error. **All Measurements:** All Measurements are Approximate. **Services Not tested:** The Agent has not tested any apparatus, equipment, fixtures and fittings or services and so cannot verify that they are in working order or fit for the purpose. A Buyer is advised to obtain verification from their Solicitor or Surveyor.



TO LET



Sherfield-on-Loddon, Hook

2 Bedrooms, 2 Bathroom, Apartment

£1,400 pcm





Sherfield-on-Loddon, Hook

Apartment,
2 bedroom, 2 bathroom

£1,400 pcm

Date available: 6th June 2026

Deposit: £1,615

Unfurnished

Council Tax band: C

- Two Bedrooms
- Bathroom and En-Suite
- Large Living Room
- Kitchen with Appliances
- Allocated Parking
- Located Close to Large Local Park

A beautifully presented, larger than average ground floor two bedroom apartment, located in Sherfield Park.

Comprising two bedrooms, bathroom and en-suite shower room, large living room with four windows, kitchen with appliances and allocated parking. Viewing is highly recommended.

HALL Rear aspect windows, airing cupboard, storage cupboard, carpet and radiator.

LIVING ROOM 18' 8" x 14' 2" (5.7m x 4.3m) Front and side aspect windows, carpet and radiator.

KITCHEN 10' 11" x 9' 10" (3.3m x 3.0m) Side and rear aspect windows, a range of eye and base level storage units with rolled edge work surfaces, integrated oven, four ring gas hob with extractor hood over, washing machine, fridge/freezer and tiled floor.

BEDROOM ONE 11' 6" x 9' 10" (3.5m x 3.0m) Front aspect

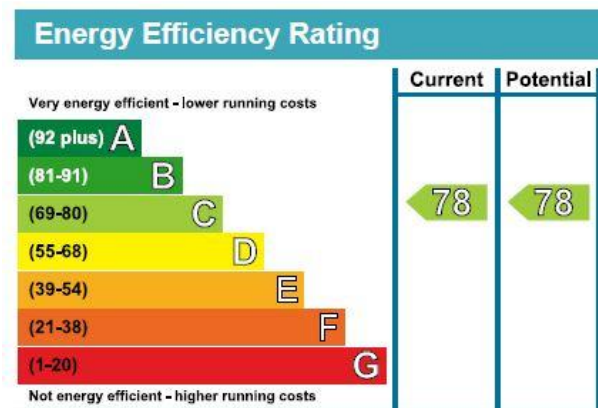

window, two double wardrobes, carpet, radiator and door to the en-suite.

EN-SUITE SHOWER ROOM 7' 6" x 4' 11" (2.3m x 1.5m) Double sized enclosed shower cubicle, low-level WC, wash hand basin, radiator and tiled floor.

BEDROOM TWO 10' 0" x 9' 10" (3.1m x 3.0m) Front aspect window, carpet and radiator.

BATHROOM 7' 2" x 6' 6" (2.2m x 2.0m) Rear aspect window, bath with shower over, low-level WC, wash hand basin, radiator and tiled floor.

OUTSIDE To the rear of the property there is one allocated parking space, with ample visitor parking on the road. There is also secure bicycle storage.

APPLICATIONS A holding deposit equivalent to 1 weeks rent will be required to reserve the property while referencing checks are being carried out. With the tenants' consent this holding deposit will be refunded against the first month's rent. The holding deposit can be retained if the applicant provides false or misleading information, fails Right to Rent checks, withdraws from the property or fails to take reasonable steps to enter into the tenancy.

In accordance with the Tenant Fees Act applicants will be required to enter into the tenancy agreement no more than 15 days after paying the holding deposit. Failure to do so for any of the afore mentioned reasons may result in you losing your holding deposit. An extension to the deadline may be entered



into if agreed in writing by all parties.

Right to Rent Checks

By law, Right to Rent checks must be carried and as such will be required to provide proof of ID and address in accordance with Home Office guidelines. More information can be found at:

https://assets.publishing.service.gov.uk/government/uploads/system/uploads/attachment_data/file/573057/6_1193_HO_NH_Right-to-Rent-Guidance.pdf

Reference Checks and Credit Worthiness

All applicants will be subject to a credit check carried out by a 3rd party to check for CCJs and IVAs Applicants will need to provide proof of an income of at least 2.5 x annual rent.

We will also carry out employment checks, affordability checks, previous landlord reference and proof of address history, usually up to 3 years.

Documentation that will be required

Passport, driving licence, utility bill dated in the last 3 months (for proof of address) and payslips.

KEY FACTS FOR RENTERS

Council Tax Band: C

Basingstoke and Deane

EPC Rating: C

Minimum Tenancy Term: 12 months

UNFURNISHED

Allocated Parking for 1 Car

