MANOR

12 WENLOCK DRIVE

BICESTER | OX26 1FY



Tucked away in a quiet cul-de-sac, this four-bedroom detached home is presented in showroom condition. Standout features include a thoughtfully reconfigured kitchen, a Franke 4-in-1 boiling water tap, integrated Sonos speakers and a combination of high-specification Miele and Bosch appliances, creating a modern, turnkey living experience.

4 2 3 B









The current owners have reconfigured the kitchen to create a larger, open-plan space, complemented by a useful pantry and additional fixtures and fittings, making it ideal for both family life and entertaining. The newly installed kitchen area features a Miele oven and warming drawer, alongside further Bosch appliances. The ground floor also offers a comfortable lounge, dining room and cloakroom.

Upstairs are four bedrooms. The principal suite is a particularly impressive space, featuring high ceilings, generous proportions, en-suite facilities and integrated Sonos speakers. The guest bedroom, located on the second floor, also benefits from its own shower facilities. Two further bedrooms and a family bathroom complete the accommodation.

Attention to detail continues throughout, with chrome sockets and downlights adding a consistent contemporary finish.

Outside, the landscaped garden has been designed to be enjoyed, featuring a summer house, greenhouse and generous patio space, perfect for summer entertaining. There is off-road parking with EV charging, together with a single garage featuring an electric up-and-over door.















Kingsmere is one of Bicester's most popular modern neighbourhoods, offering well-planned streets, green open spaces and a strong community feel. With local schools, play areas and everyday amenities nearby, it is ideal for families. Bicester town centre and the renowned Bicester Village are also close by. Excellent rail links to Oxford and London Marylebone, alongside easy access to the A34 and M40, make commuting straightforward. Kingsmere offers a peaceful residential setting with everything close at hand.

- Four-Bedroom Detached Home
- Presented In Showroom Condition
- High-Specification Miele & Bosch Appliances
- Spacious Open-Plan Kitchen
- Separate Study & Dining Room
- Principal Suite With Ensuite
- Second-Floor Guest Ensuite
- Landscaped Garden With Summer House
- EV Charging Point

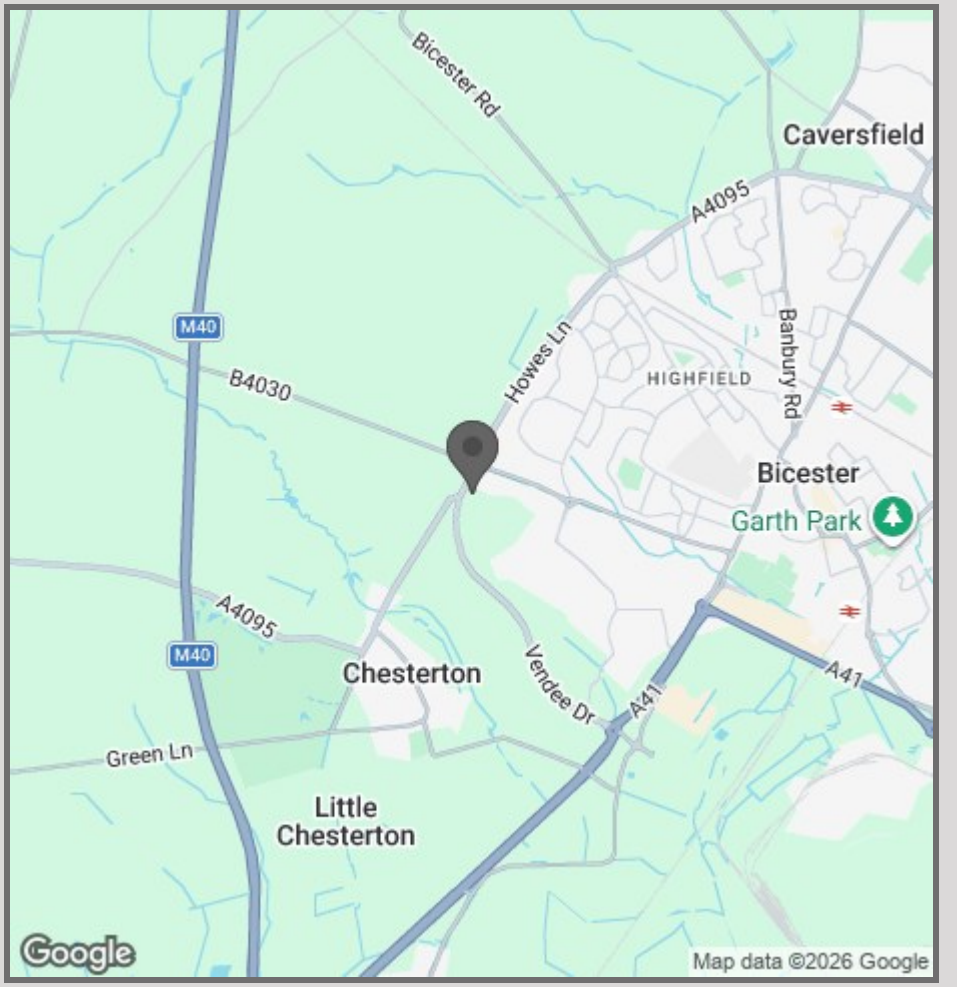

42 High Street
Woodstock
OX20 1TG
01865 955500
hello@manoroxford.com
www.manoroxford.com

MANOR

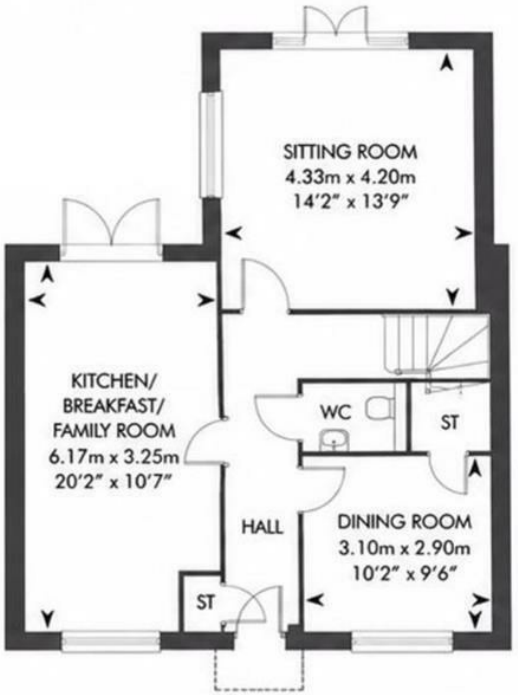

GROUND FLOOR



FIRST FLOOR

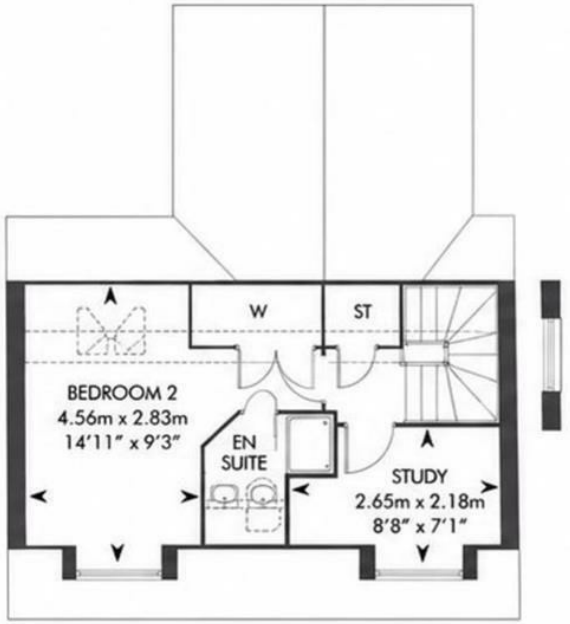

SECOND FLOOR

MANOR