



4 Juniper Road, Shrewsbury, SY1 2BN

3 bedroom detached house—£420,000 Freehold

4 Juniper Road, Shrewsbury, SY1 2BN

Coopergreenpooks.co.uk

£420,000 Freehold—3 bedroom detached house

sales@cgpooks.co.uk

A substantial and very attractively designed modern detached house, well situated with a lovely outlook and private garden just a short distance from the town centre

KEY FEATURES

- Covered entrance area to hall with built in storage and a cloakroom
- Living room with feature fireplace and a bay window to front
- Large open plan kitchen/dining room which has tiled flooring and a stylish range of fitted units with integrated appliances. There are also windows and double sliding doors to the rear garden
- Adjoining the kitchen area is a separate utility room, fitted to the same standard as the kitchen with a door to the side
- Staircase from the hall to a spacious first floor landing, where there are 3 double bedrooms and a family bathroom. All have fitted wardrobes and the main bedroom has an en-suite shower room as well as a walk in dressing room
- uPVC double glazed windows and gas fired central heating
- Established front garden and a sizable driveway which provides parking and access to the single garage
- Landscaped private rear garden which is mainly paved for easy maintenance
- Really good location with an open outlook to front. The property is also close to countryside walks and under a mile from the town centre

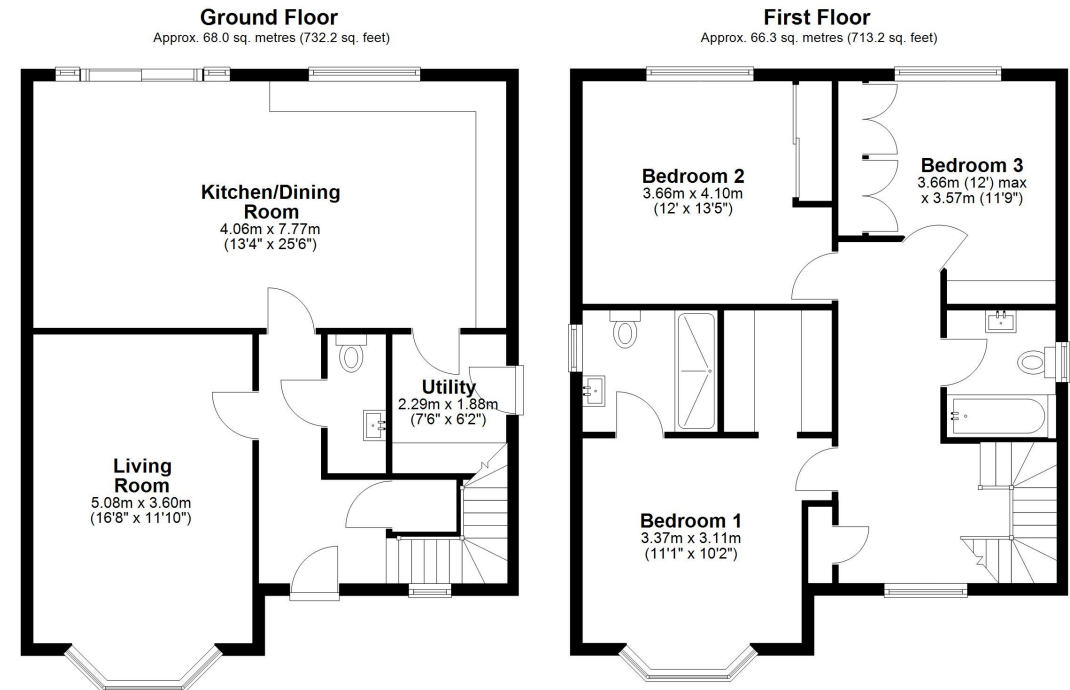

Total area: approx. 134.3 sq. metres (1445.5 sq. feet)



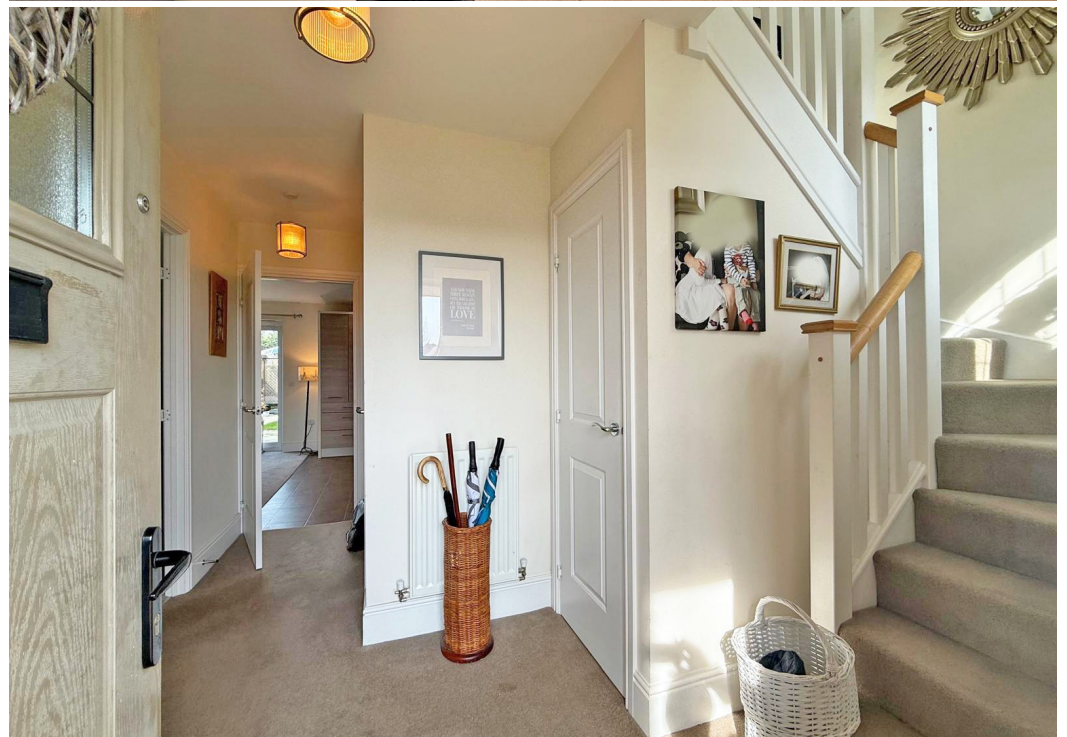





4 Juniper Road, Shrewsbury, SY1 2BN

£420,000 Freehold—3 bedroom detached house

sales@cgpooks.co.uk

rightmove 

 OnTheMarket.com

 **RICS**
Regulated by RICS

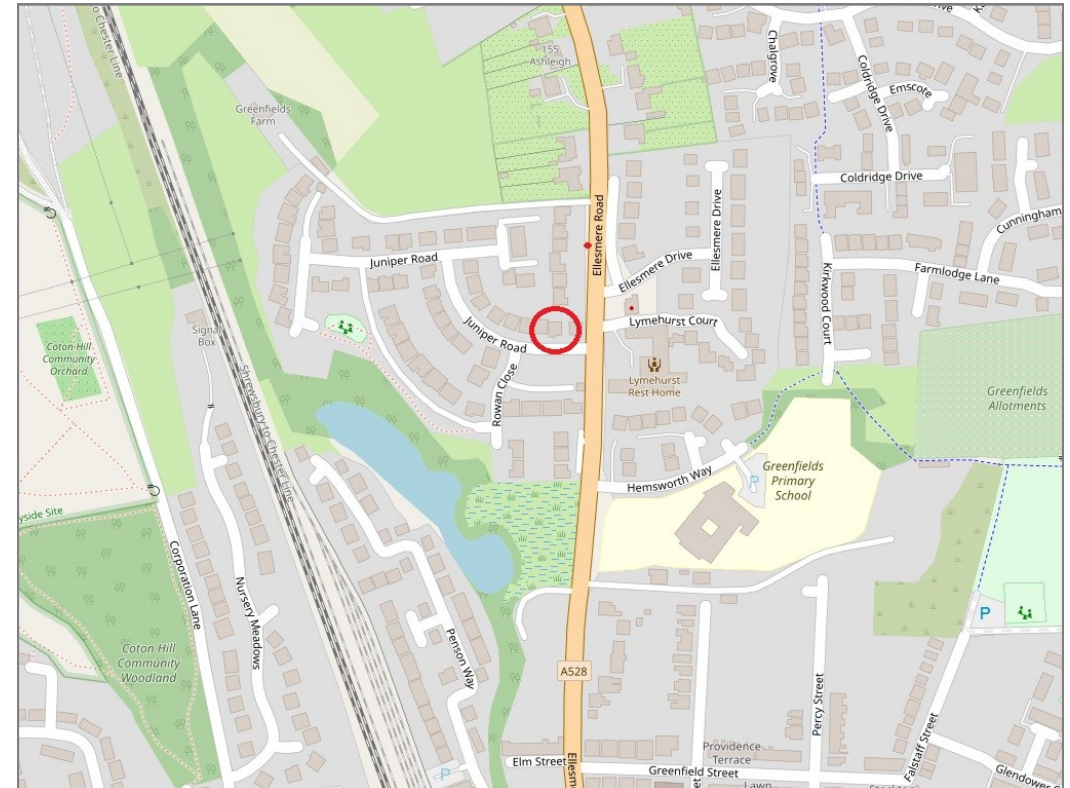

BOUNDARIES NOT CONFIRMED

Tenure	Freehold
Local Authority	Shropshire Council
Council Tax	Band E
EPC Band	Band B
Services	All mains services are connected

 **Expert mortgage advice available**

3 Barker St, Shrewsbury SY1 1QF

Cooper Green Pooks
01743 276666



Your home may be repossessed if you do not keep up repayments on your mortgage.

There may be a fee for mortgage advice. The actual amount you pay will depend upon your circumstances. The fee is up to 1% but a typical fee is 0.3% of the amount borrowed.

4 Juniper Road, Shrewsbury, SY1 2BN

Coopergreenpooks.co.uk

£420,000 Freehold—3 bedroom detached house

sales@cgpooks.co.uk

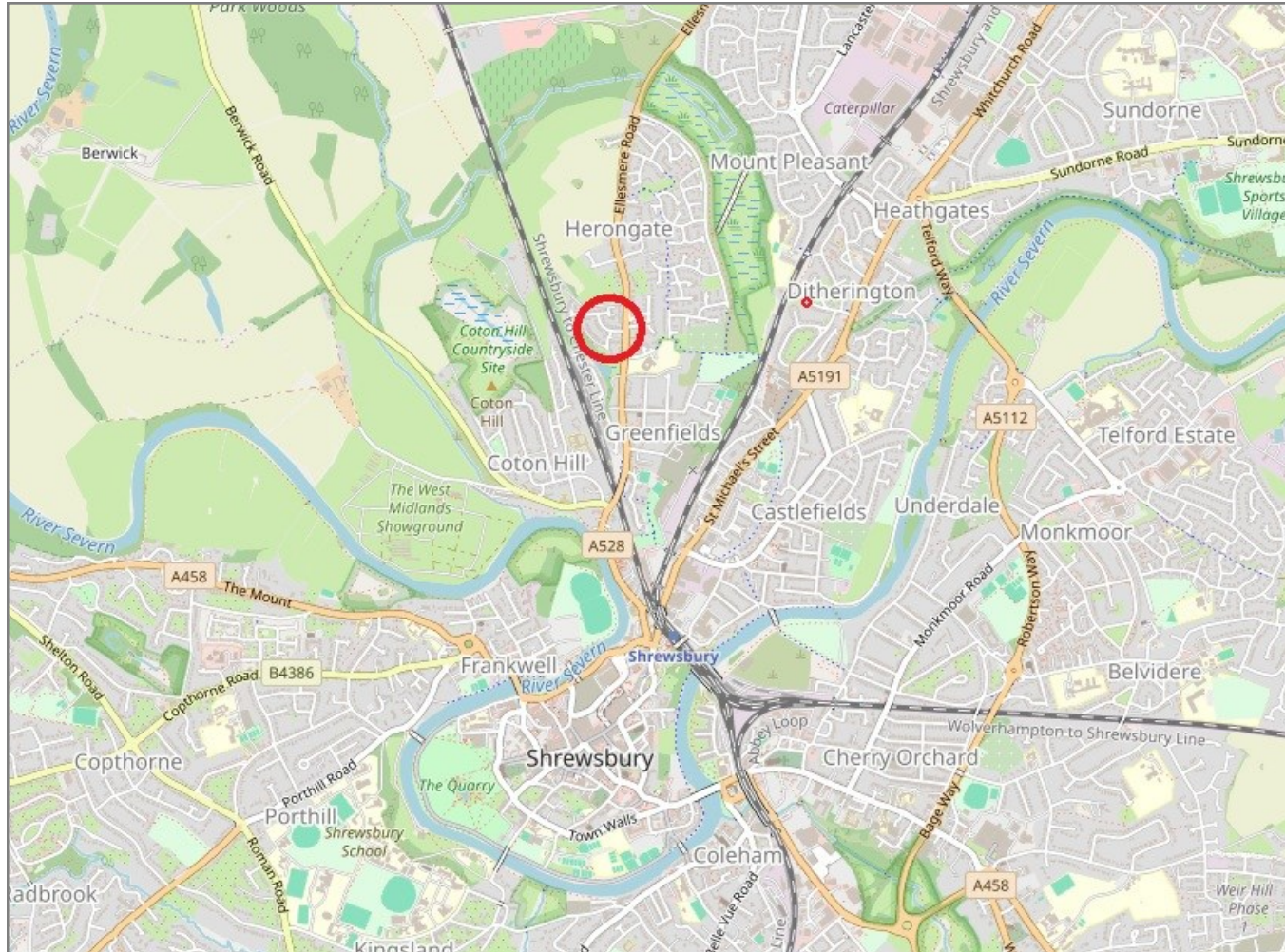

IMPORTANT NOTICE: Cooper Green Pooks for themselves and for the lessors or vendors of this property whose agents they are give notice that: 1 No appliances, services or service installations have been tested and no warranty as to suitability or serviceability is implied. Any prospective purchaser or lessee is advised to obtain verification from their surveyor or solicitor. 2. The particulars are set out as a general outline only for the guidance of the intended purchasers or lessees and do not constitute, nor constitute part of, an offer or contract. 3. All descriptions, reference to condition and necessary permissions for use and occupation and other details are given in good faith and are believed to be correct but any intending purchasers or lessees should not rely on them as statements or representation of fact but satisfy themselves by inspection or otherwise as to the correctness of each of them. 4. No person in the employment of Cooper Green Pooks has any authority to make or give any representation or warranty whatsoever in relation to this property. 5. All rentals and prices are quoted exclusive of Stamp Duty, legal and surveyors fees and any other associated purchasers or lessees costs. 6. Floor plans are indicative only and should not be relied on. 7. The plan showing the boundary of the property is indicative only and has not been checked against the legal title so should not be relied on. 8. All dimensions, floor areas and site areas are only approximate and should not be relied on. Dimensions are generally maximum room dimension.