85 Ker Street

Devonport, Plymouth, PL1 4EJ

Offers over £200,000

3 2 1 C

Nestled in the vibrant area of Devonport, this charming link-detached house on Ker Street offers a perfect blend of modern living and convenience. Built in 2011, the property boasts a generous 872 square feet of well-designed space, making it an ideal home for families or professionals seeking comfort and style. You'll find a recently fitted roof, new boiler, new toilets & recently bought shed & fences.

Upon entering, you are welcomed into a bright and airy reception room, perfect for relaxation or entertaining guests. The house features three spacious bedrooms, providing ample room for rest and personal space. The inclusion of two bathrooms, including a convenient downstairs shower room, adds to the practicality of the home, catering to the needs of busy households.

One of the standout features of this property is the allocated parking, a valuable asset in this regenerated area, ensuring that you have a secure space for your vehicle. The property also benefits from a recently re-fitted roof/boiler & bespoke shed. The location is particularly appealing, as it is close to a variety of amenities, including shops, sea front, outdoor swimming pools, schools, and parks, making daily life both easy and enjoyable.

This delightful home is not just a property; it is a lifestyle choice in a community that is thriving and evolving. With its modern features and prime location, this three-bedroom house on Ker Street is a wonderful opportunity for those looking to settle in Plymouth. Don't miss the chance to make this lovely house your new home.

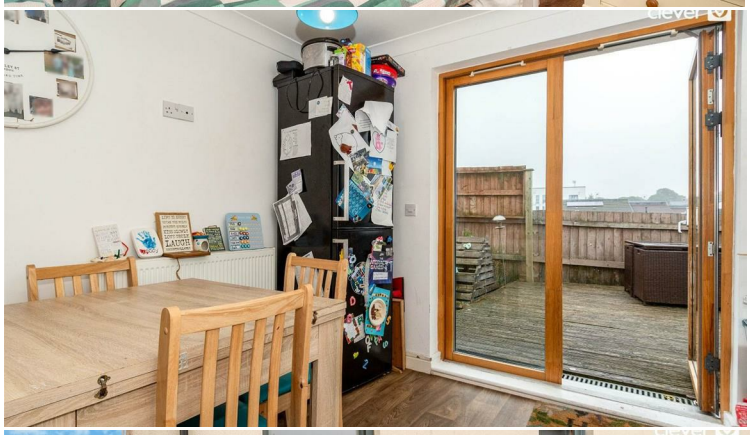

Area Map

Floor Plans

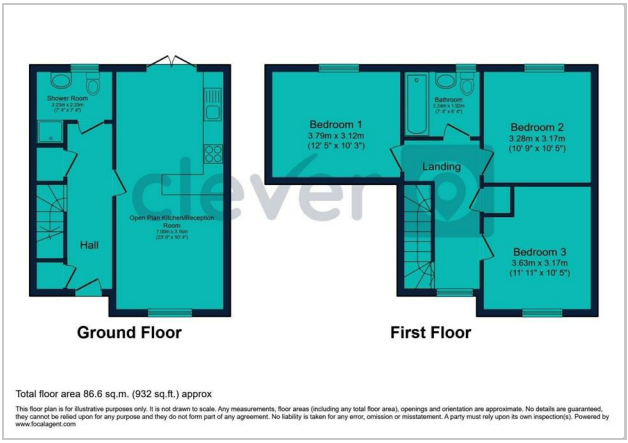

Energy Efficiency Graph

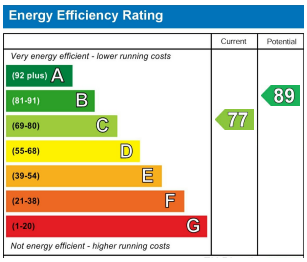

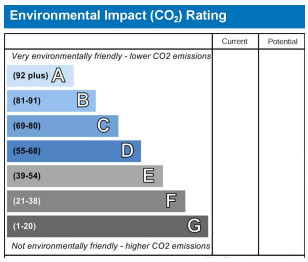

These particulars, whilst believed to be accurate are set out as a general outline only for guidance and do not constitute any part of an offer or contract. Intending purchasers should not rely on them as statements of representation of fact, but must satisfy themselves by inspection or otherwise as to their accuracy. No person in this firms employment has the authority to make or give any representation or warranty in respect of the property.

2 Old Town Street, Plymouth, PL1 1DP
Tel: 01752421911 Email: sales@stayclever.co.uk https://www.stayclever.co.uk