



4 Ravenbank Road, Luton, LU2 8EJ
£460,000



4 Ravenbank Road, Luton, LU2 8EJ

Set in a popular road in Stopsley, is this extended home that offers generous, well planned living space that suits modern family life. The ground floor flows nicely from the entrance hall into a comfortable living room and dining area, with a modern open plan kitchen/breakfast room, ideal for busy mornings. There is also a ground floor WC, plus the added benefit of a garage for secure parking or extra storage. Upstairs, the property provides three genuine double bedrooms, along with a family bathroom and an additional separate WC, which is always a help for families. Well placed for three good schools, London Luton Airport and strong transport links, it's a great option for commuters and families.



GROUND FLOOR

PORCH

ENTRANCE HALL

LIVING ROOM 12'8" X 11'1" (3.87M X 3.37M)

DINING AREA 11'5" X 11'1" (3.48M X 3.37M)

BREAKFAST ROOM 7'7" X 9'7" (2.30M X 2.92M)

KITCHEN 8'11" X 10'0" (2.73M X 3.05M)

REAR LOBBY

WC

FIRST FLOOR

LANDING

BEDROOM 1 13'0" X 11'1" (3.97M X 3.37M)

BEDROOM 2 9'9" X 12'3" (2.98M X 3.73M)

BEDROOM 3 11'5" X 11'1" (3.48M X 3.37M)

FAMILY BATHROOM

WC

OUTSIDE

GARAGE 15'11 * 7'11 (4.85M * 2.41M)

PRIVATE REAR GARDEN

ON DRIVE PARKING AND GARDEN TO FRONT





PR
PROPERTY
SALES

01582 720777

A full-time professional property sales & general property company
A member of the National Association of Estate Agents (NAEA)

Ground Floor

Approx. 68.7 sq. metres (739.5 sq. feet)

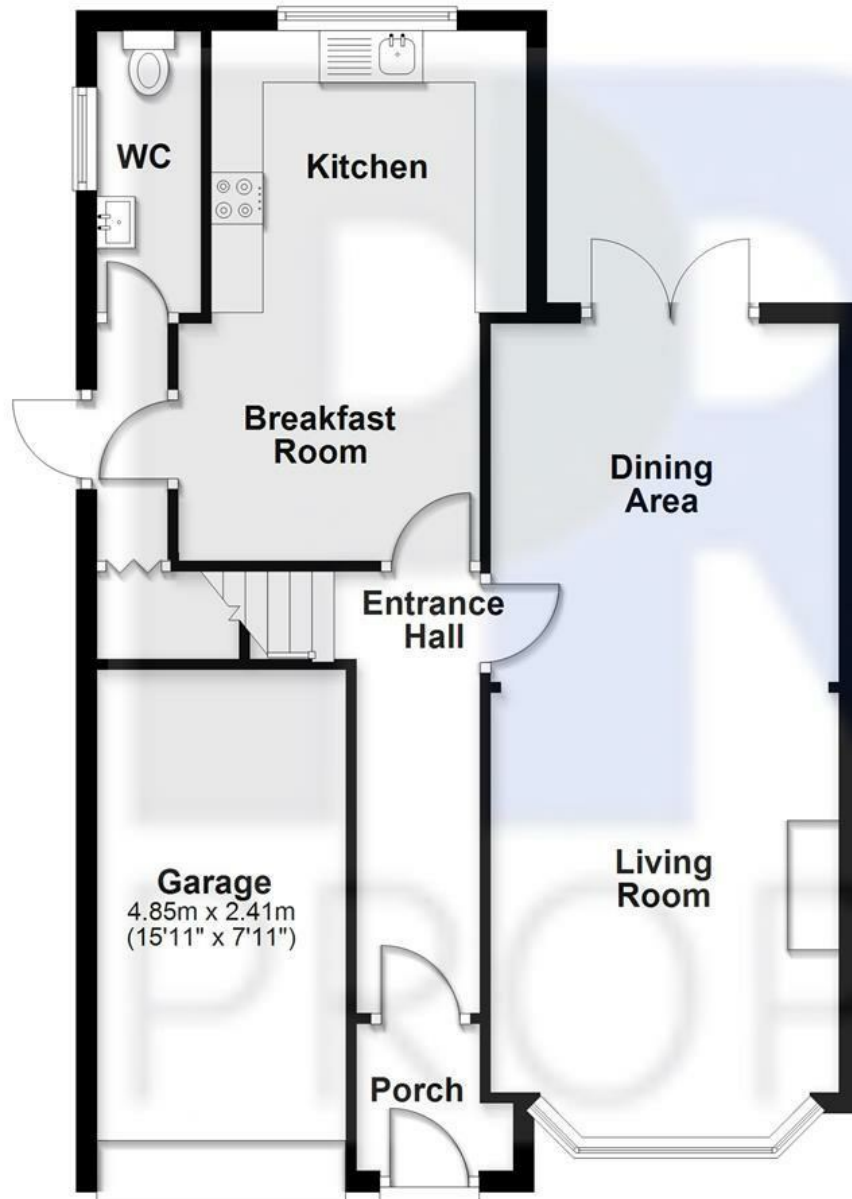

First Floor

Approx. 54.7 sq. metres (588.8 sq. feet)

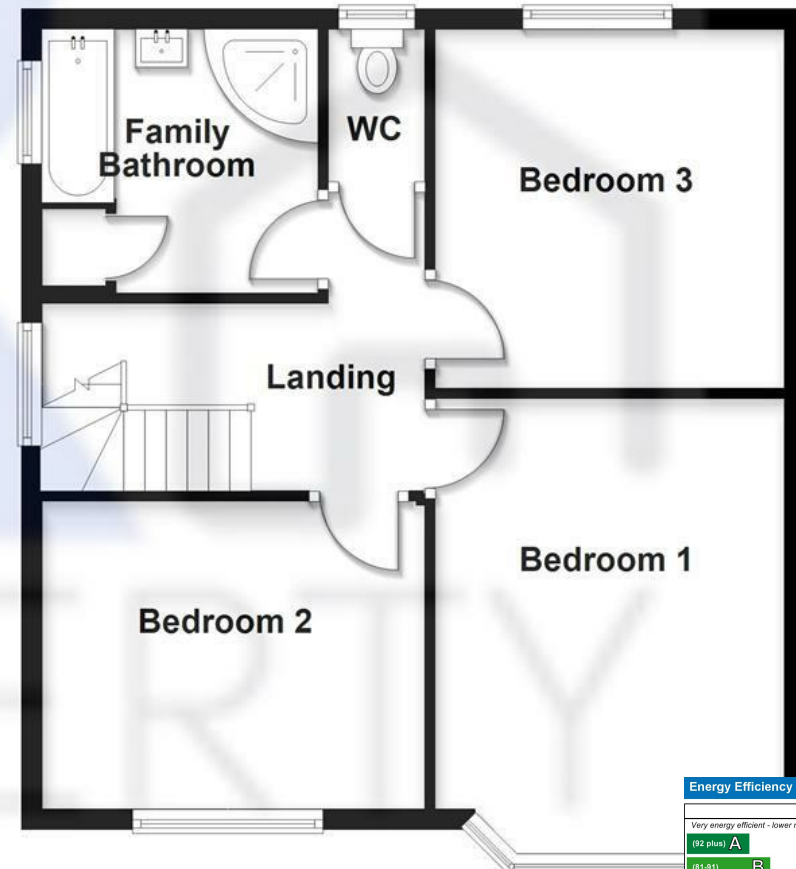

Total area: approx. 123.4 sq. metres (1328.3 sq. feet)

4 Ravenbank Road, Luton

Kingham House, 1 Kingham Way, Luton LU2 7RG Tel: 01582 720777 Email: info@pandrproperty.co.uk

www.pandrproperty.co.uk

| Energy Efficiency Rating | | |
|---|---------|-------------------------|
| | Current | Potential |
| Very energy efficient - lower running costs | | |
| (92 plus) A | | |
| (81-91) B | | |
| (69-80) C | | |
| (55-68) D | | |
| (39-54) E | | |
| (21-38) F | | |
| (1-20) G | | |
| Not energy efficient - higher running costs | | |
| England & Wales | | |
| | | EU Directive 2002/91/EC |

84

67