



Stonecroft House

121a Brize Norton Road, Minster Lovell, Oxfordshire OX29 0SQ

Stonecroft House, 121a Brize Norton Road, Minster Lovell, Oxfordshire OX29 0SQ

A substantial, family-size 4 bedroom detached home, built around 2004 and occupying a large plot with an impressive frontage, driveway parking for many vehicles and an extended double garage. The ground floor provides particularly spacious living space, including 4 reception rooms plus a large, well fitted kitchen/breakfast room and a conservatory. There is a useful downstairs cloakroom and, in addition to the family bathroom, the master bedroom boasts an En-suite shower room. Gas fired (radiator) central heating is installed and double glazing is fitted. The gardens are large and appealing and storage space has been added to the rear of the garage.

All mains services. Ultrafast broadband is available. Mobile & data: EE, O2- 74% performance (source: Ofcom).

Minster Lovell is a good size village with a primary school and local shops, and is conveniently situated close to Witney and the A40 to Oxford, Burford and Cheltenham.

Distances: Witney Market Square c. 3.6 miles / Oxford c. 14.5 miles / Hanborough Rail Station c. 10.5 miles / Burford c. 5.4 miles

Directions

Leave Witney via Mill Street and Burford Road and continue over the lights and on to Minster Lovell. At the White Hart Public House turn left into Brize Norton Road and continue along for a mile or so. The property can be found on the left hand side marked by a Thomas Merrifield For Sale board.

Draft details - may be subject to alterations. 02L25





GROUND FLOOR

Entrance Hall

Cloakroom

Living Room (with Wood Burner)

Dining Room

Family Room

Study

Kitchen/Breakfast Room

Conservatory

Gas Central Heating

Double Glazing

OUTSIDE

Extended Double Garage

Driveway Parking For Many Vehicles

Large Appealing Gardens

FIRST FLOOR

Landing

4 Bedrooms

Ensuite Shower Room

Family Bathroom

Offers in Excess of £850,000 Freehold
WODC Tax Band: F / EPC Rating: 89/B



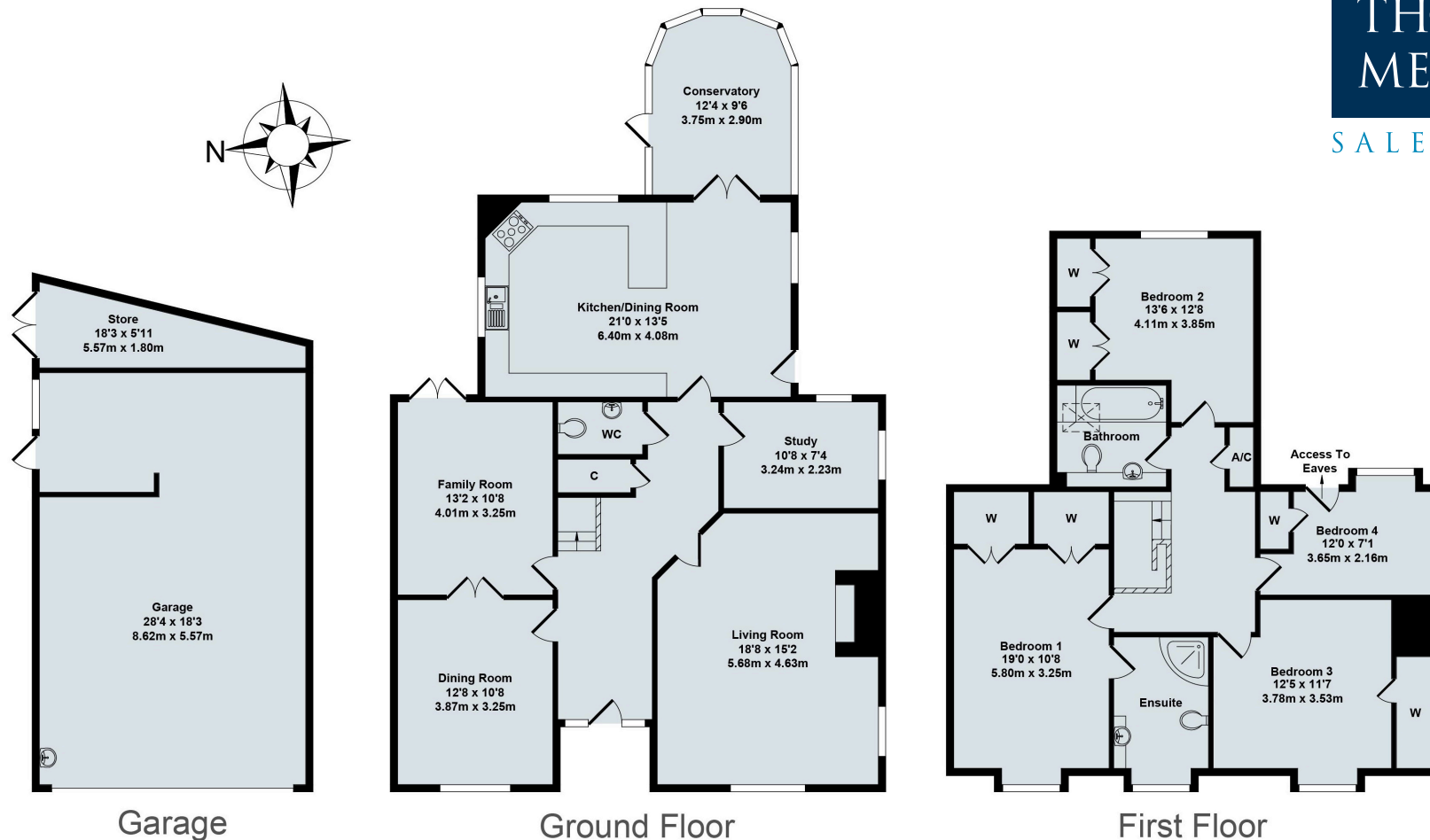

121A Brize Norton Road, Minster Lovell

Total Approx. Floor Area 2708 Sq.Ft. (251.60 Sq.M.)

All items illustrated on this plan are included in the "Total Approx Floor Area"

Contact:

52 Market Square, Witney, Oxfordshire, OX28 6AF

Tel: 01993 772000 Email: witney@thomasmerrifield.co.uk

Importance Notice

Thomas Merrifield and their clients give notice that:

1. They are not authorised to make or give any representations or warranties in relation to the property either here or elsewhere, either on their own behalf or on behalf of their client or otherwise. They assume no responsibility for any statement that may be made in these particulars. These particulars do not form part of any offer or contract and must not be relied upon as statements or representations of fact.

2. Any areas, measurements or distances are approximate. The text, photographs and plans are for guidance only and are not necessarily comprehensive. It should not be assumed that the property has all necessary planning, building regulation or other consents and Thomas Merrifield have not tested any services, equipment or facilities. Purchasers must satisfy themselves by inspection or otherwise.