Dexters

London Property Professionals









Brewhouse Yard, EC1V

£3,000 Per calendar month

A bright one bedroom with floor to ceiling windows has access to large private terrace, that spans the full width of the apartment, overlooking Brewery Square and has access to a 24hr concierge.

Brewhouse Yard is a secure development just off St John's Street with two local supermarkets and Farringdon and Barbican Underground stations less than half a mile away.

Features

One Bedroom
Wooden Floors Throughout
Large Terrace
24 Hours Concierge
Bike Storage

Brewhouse Yard,
London, EC1V

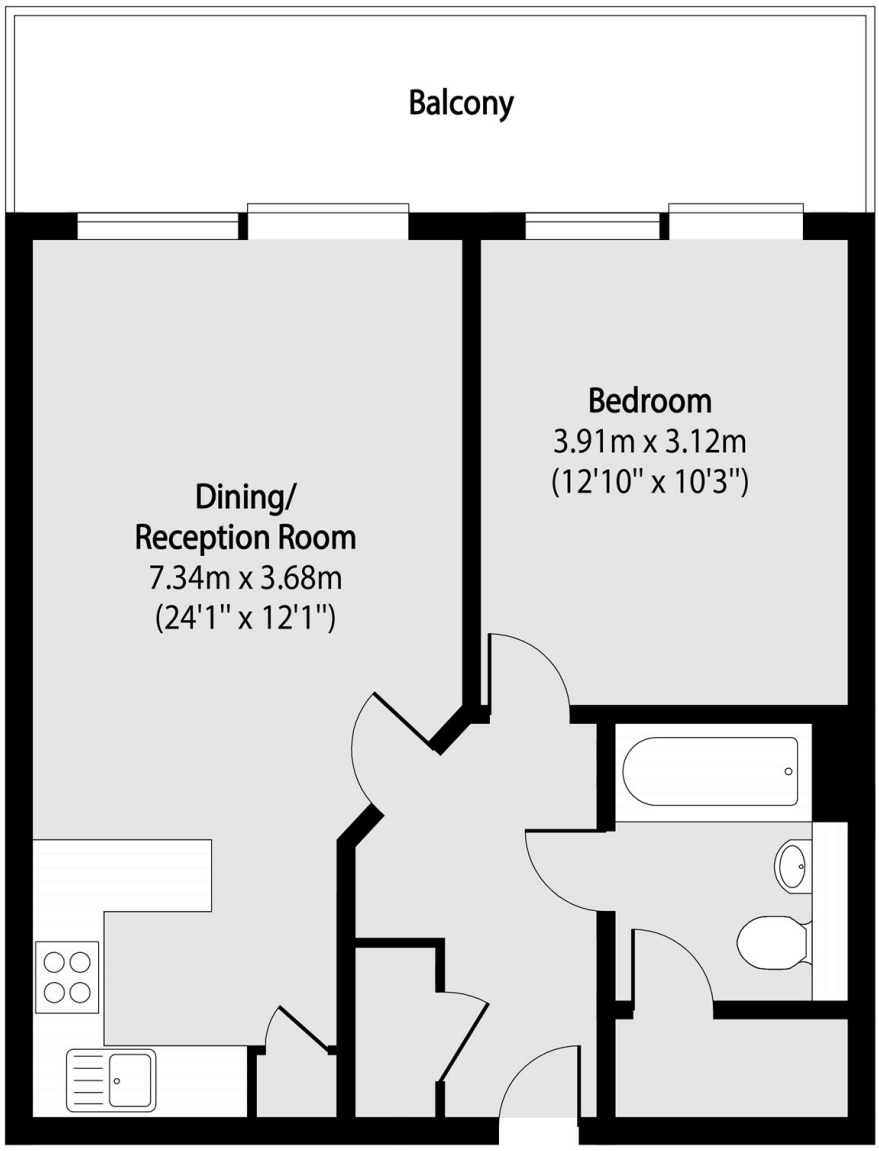

Total area (approx): 51.74 sq m (557 sq. ft)

Balcony total area (approx): 12.91 sq m (139 sq. ft)

Dexters

Clerkenwell
1b Britton St
London
EC1M 5NW

Lettings
020 7483 6370

Energy Rating: . We aim to make our particulars both accurate and reliable. However they are not guaranteed; nor do they form part of an offer or contract. If you require clarification on any points then please contact us, especially if you're traveling some distance to view. Please note that appliances and heating systems have not been tested and therefore no warranties can be given as to their good working order.

RICS Regulated Estate Agent and Letting Agent

dexters.co.uk