



Bedford Avenue  
Bloomsbury, WC1B

CHESTERTONS





A stunning two-bedroom apartment located in one of Prime Central London's premier areas.

Located within a sought-after building with porterage, this upper-floor apartment benefits from lift access and spacious living throughout.

This apartment boasts high ceilings throughout, a large semi-open-plan kitchen/living room, two bathrooms, and two large bedrooms.

Situated in the heart of Bloomsbury on Bedford Avenue, this home is well situated with Oxford Street, with an abundance of shops, restaurants and coffee houses all close by.

The vibrant West End is a short stroll away, and transport access is a stone's throw away at Tottenham Court Road (Northern, Central and Elizabeth line access).

- Two Bedrooms
- One Reception Room
- One Bathroom
- Lift
- Porter
- Furnished

**£3,466.67 pcm**

Additional tenant charges apply (fees apply to non-AST tenancies only)

Tenancy Agreement Fee: £300

References per Tenant/Guarantor: £60

Inventory check (approx. £100 – £250 inc. VAT)

[chestertons.co.uk/property-to-rent/applicable-fees](http://chestertons.co.uk/property-to-rent/applicable-fees)

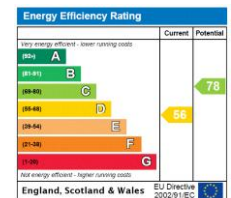

**Minimum Term:** 12 months  
**Deposit Required:** Five weeks  
**Local Authority:** Westminster  
**Council Tax Band:** G  
**EPC Rating:** D

*Chestertons Lettings*

## Bedford Court

Approx. Gross Internal Area 1311 Sq Ft - 121.80 Sq M

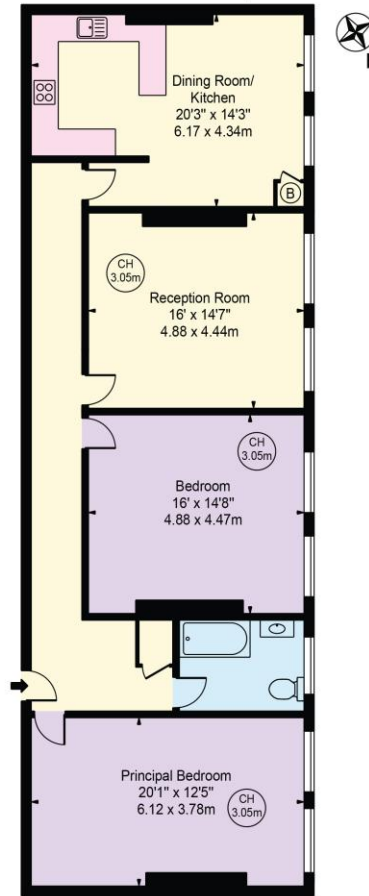

### Fourth Floor

For Illustration Purposes Only - Not To Scale

This floor plan should be used as a general outline for guidance only and does not constitute in whole or in part an offer or contract. Any intending purchaser or lessee should satisfy themselves by inspection, searches, enquiries and full survey as to the correctness of each statement. Any areas, measurements or distances quoted are approximate and should not be used to value a property or be the basis of any sale or let.  
Copyright Morriarti Photography & Design LTD

Chesterton UK Services Limited trading as Chestertons for themselves and for the vendor of this property whose agents they are, give notice that (i) these particulars do not constitute any part of an offer or contract, (ii) all statements contained within these particulars are made without responsibility on the part of Chestertons or the vendor, (iii) whilst made in good faith, none of the statements contained within these particulars are to be relied upon as a statement or representation of fact, (iv) any intending purchasers must satisfy themselves by inspection or otherwise as to the correctness of each of the statements contained within these particulars, (v) the vendor does not make or give either Chestertons or any person in their employment any authority to make or give representation or warranty whatsoever in relation to this property. Wide angle lenses may be used. ©Copyright Chestertons | Chesterton Global Ltd | Registered Office 40 Connaught Street, Hyde Park, London W2 2AB Registered Company Number 05334580.



This paper is  
100% recyclable