

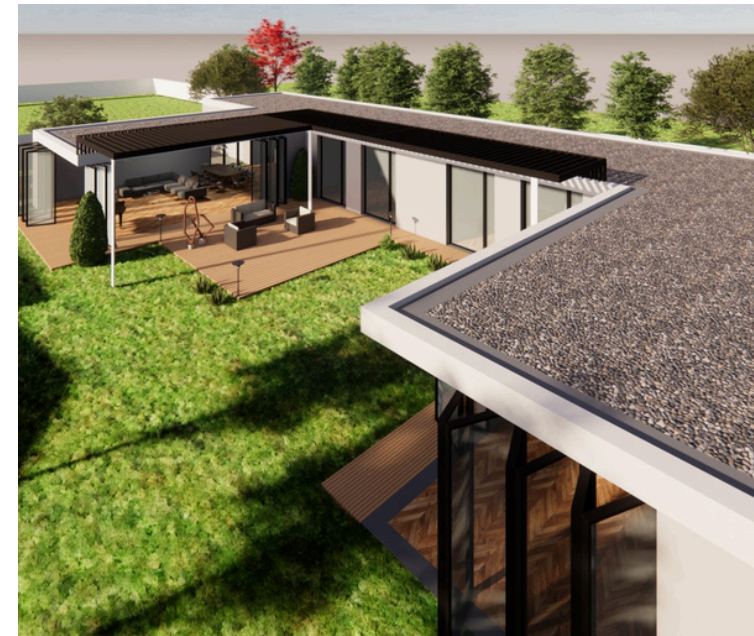

Plot, 27 West Ella Road, Kirk Ella, Hull, East Riding of Yorkshire, HU10 7QD



HIGHLY DESIRABLE BUILDING PLOT IN ONE OF THE MOST SOUGHT-AFTER LOCATIONS IN THE REGION



Offers are invited within the price range for this substantial building plot on a mature setting down a long private drive on West Ella Road with outline planning permission for the erection of a detached dwelling and garage. Plots in locations like West Ella Road are extremely rare and provide the opportunity to create your dream house.

The exclusive village of Kirk Ella lies approximately seven miles to the south of the Historic town of Beverley. Good local shopping and sporting facilities are to be found in the centre of Kirk Ella and in nearby Willerby and Anlaby with private and comprehensive schooling within a short driving distance.

The Waitrose and Sainsbury Superstores lie within a few minutes driving time and the centre of Hull can be reached within fifteen minutes by car. First class road connections are available as the Humber Bridge northern approach road is situated to the west of the village allowing a convenient link into the A63 dual carriageway/M62 motorway and Humber Bridge.

All main services are available at the end of the drive on West Ella Road, however are not connected to the property. The purchaser however must satisfy themselves as to the access and suitability.

Agents Note

There is a covenant connected to this plot. Please contact the agent for full details.



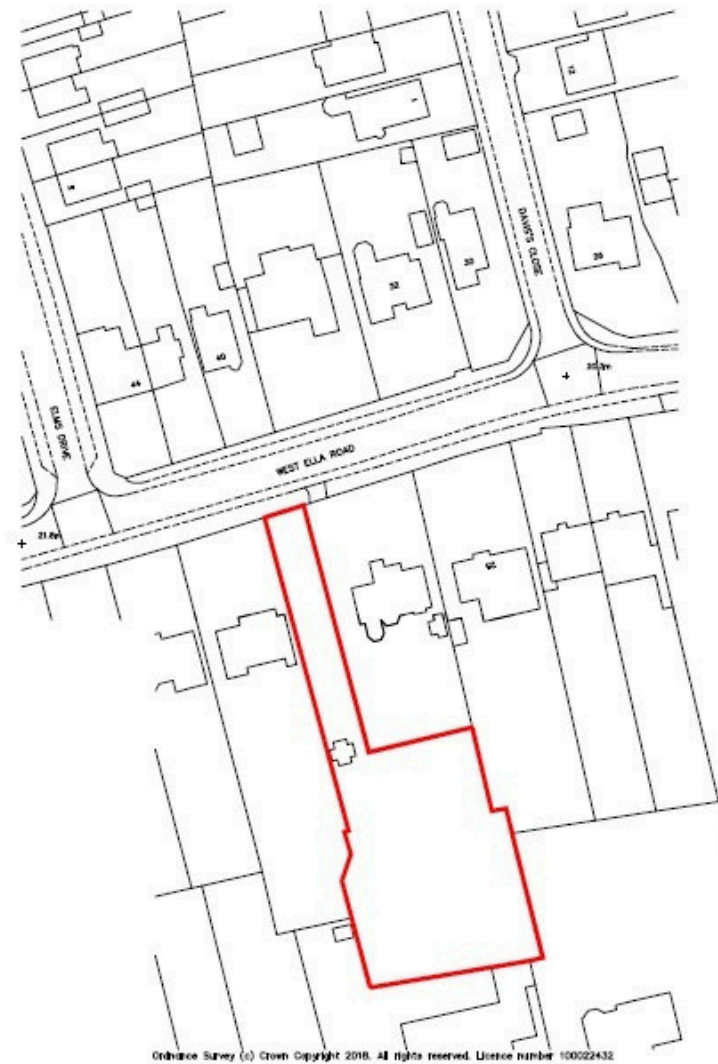
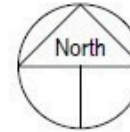

8 Kingston Rd, Willerby, Hull, HU10 6BN

Tel: 01482 420999 E-mail: eastyorkshire@fineandcountry.com

Each Fine & Country office is independently owned and operated under license.

Fine & Country Willerby and Beverley trade under Beercocks Limited. Beercock for themselves and for the vendors or lessors of this property whose agent they are given notice that (i) the particulars are set out as a general outline only for the guidance of intending purchasers or lessees and do not constitute, nor constitute part of an offer or contract; (ii) all descriptions, dimensions, references to condition and necessary permissions for use and occupation and other details are given in good faith and are believed to be correct but any intending purchasers or tenants should not rely on them as statements or representations of fact but must satisfy themselves by inspection or otherwise as to the correctness of each of them; (iii) no person in the employment of Beercocks has any authority to make or give any representation or warranty whatever in relation to this property. The fixtures, fittings and appliances, electrical and plumbing installation or central heating systems have not been tested and therefore no guarantee can be given that they are in working order, nor has any type of survey been given that they are in working order, nor has any type of survey been undertaken on this property. Photographs are reproduced for general information and it cannot be inferred that any item shown is included in the sale. Drawings, sketches and plans are provided for general guidance and are not to scale. LOCATION MAP - (c) OpenStreetMap contributors, CC BY-SA

To find out more or to arrange a viewing please contact 01482 420999 or visit www.fineandcountry.com

