

2 Marshall Street
Heanor
Derbyshire
DE75 7AT
01773715790
info@taylorbrownandsimms.co.uk
https://taylorbrownandsimms.co.uk/

**TAYLOR BROWN
& SIMMS**

ESTATE AGENTS

Minkley Drive, Langley Mill, Nottingham, Nottinghamshire , NG16 4JA
£210,000

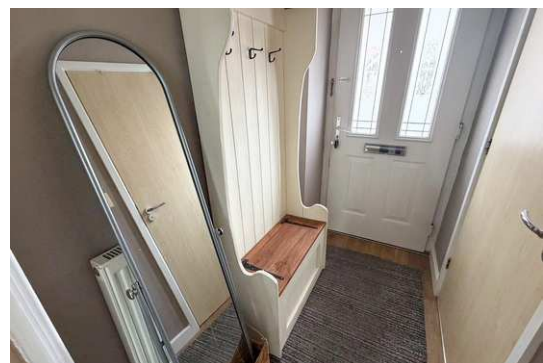

FEATURES:

- THREE BEDROOMS
- SEMI DETACHED
- SPACIOUS HOME
- CONSERVATORY
- GARAGE AND DRIVEWAY
- EV CHARGING POINT
- CUL DE SAC LOCATION
- VIEWING ESSENTIAL
-
-

COUNCIL TAX BAND: B EPC RATING: C

GROUND FLOOR

1ST FLOOR

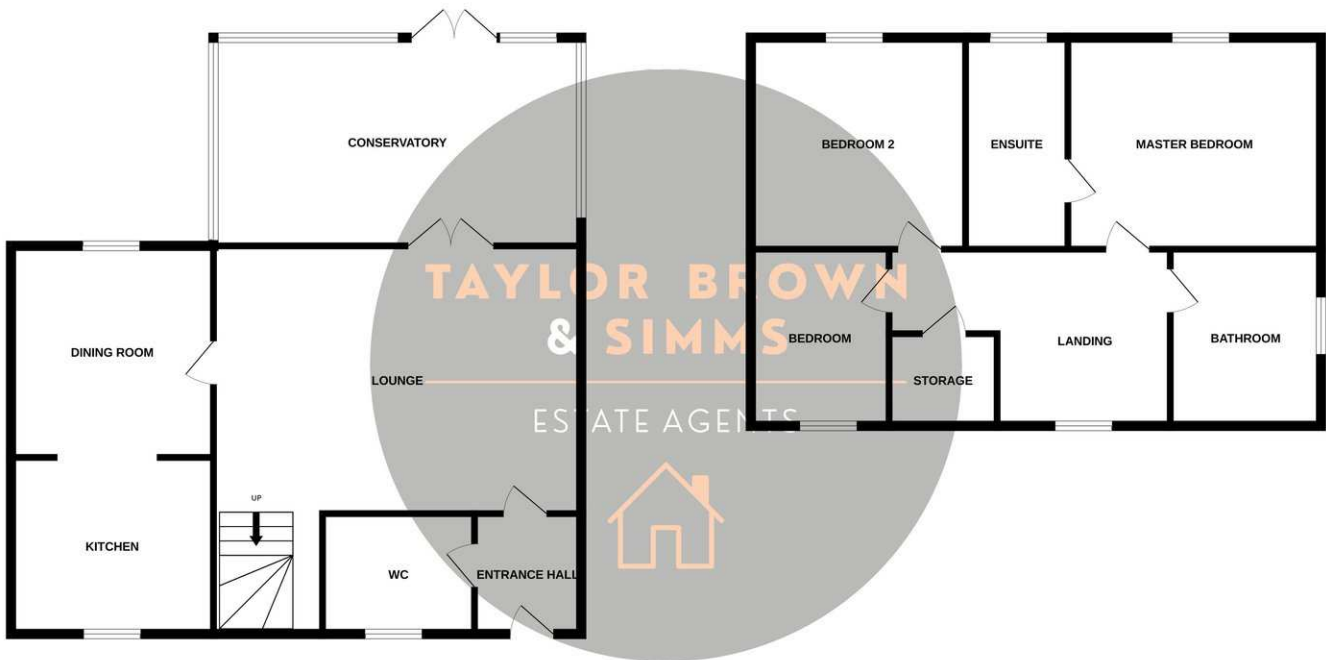

Whilst every attempt has been made to ensure the accuracy of the floorplan contained here, measurements of doors, windows, rooms and any other items are approximate and no responsibility is taken for any error, omission or mis-statement. This plan is for illustrative purposes only and should be used as such by any prospective purchaser. The services, systems and appliances shown have not been tested and no guarantee as to their operability or efficiency can be given.
Made with Metropix ©2026

NOTICE TO PROSPECTIVE PURCHASERS

Please note that the information contained within this brochure is understood to be correct and accurate to the best of Taylor Brown & Simms Estate Agents knowledge. However, the information and measurements should not be relied upon to form any part of a contract or any offer made. The information offered is for guidance only particularly in relation to any listed appliances being in full working order. Purchasers should make their own investigations to verify correctness of same particularly if they intend to purchase the property for a specific use or purpose. The information contained within the brochure should not be republished or copied in any way for any other form of advertising or use without Taylor Brown & Simms permission.