HUNTERS®

HERE TO GET *you* THERE

23 Vernon Road, Worsbrough, Barnsley, S70 5BE

£375,000

Property Images













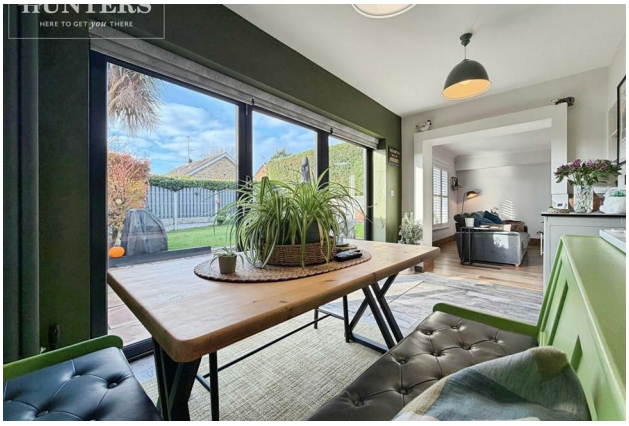



HUNTERS®

HERE TO GET *you* THERE

Property Images

















HUNTERS®

HERE TO GET *you* THERE

Property Images













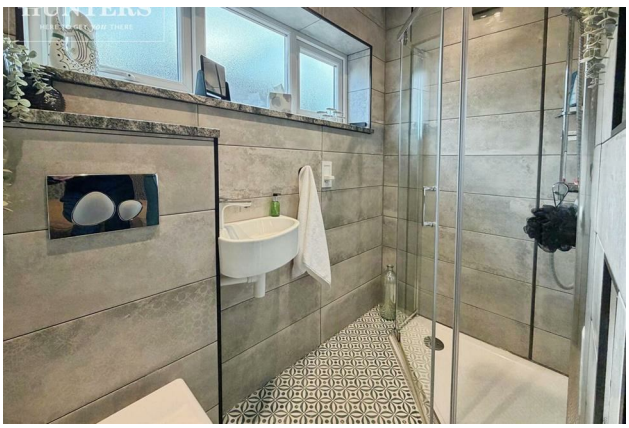



HUNTERS®

HERE TO GET *you* THERE

Property Images

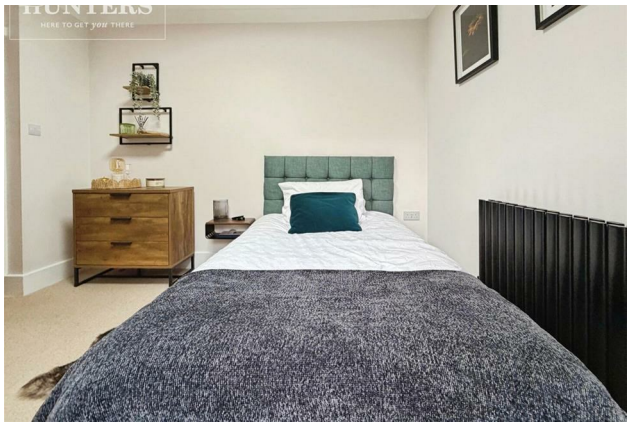







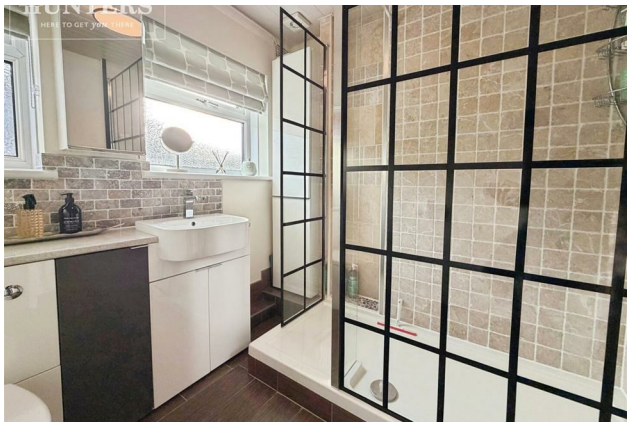

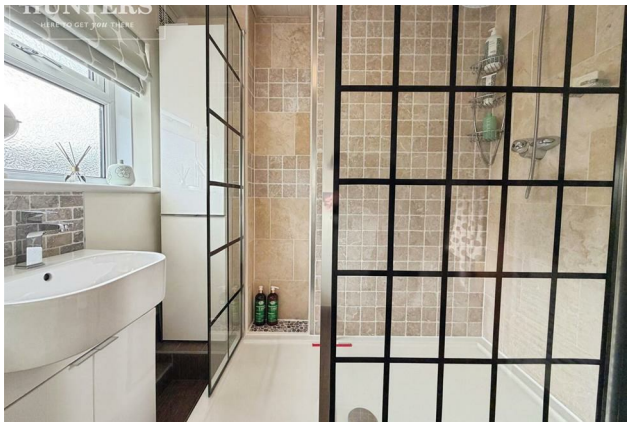

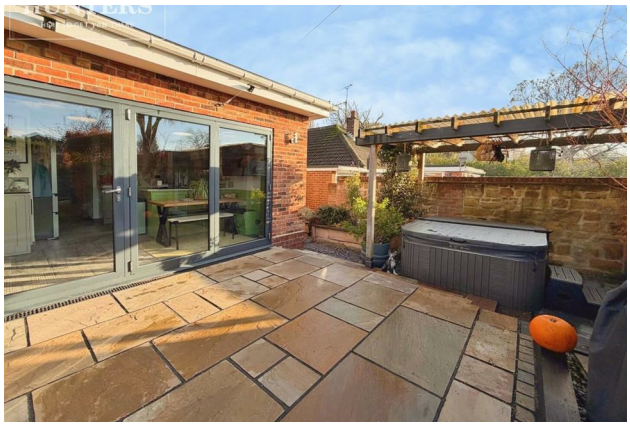



HUNTERS®

HERE TO GET *you* THERE



EPC

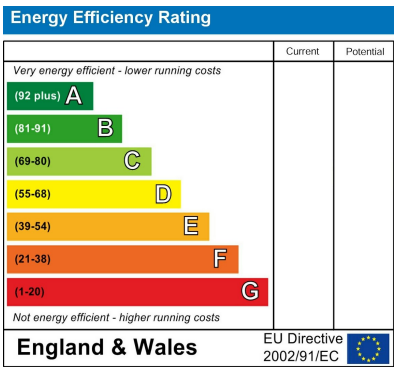

Map



Details

Type: Bungalow - Detached Beds: 3 Bathrooms: 2 Receptions: 2 Tenure: Freehold

Summary

A TRULY IMPRESSIVE THREE-BEDROOM BUNGALOW WITH STYLISH MODERN INTERIORS, A GENEROUS PLOT AND PRIVATE GATED DRIVEWAY, SET IN THE HEART OF WORSBROUGH!

This exceptional three-bedroom bungalow offers spacious accommodation, a stunning modern interior and fantastic outdoor space, making it a truly unique home not to be missed.

Stepping inside, you are welcomed by a gorgeous, open and inviting entrance hall, leading through to an impressive lounge featuring a stylish media wall and electric fire, creating the perfect space to relax and entertain. The kitchen/diner is equally impressive, offering ample storage and a fantastic dining space, with beautiful bi-fold doors opening directly onto the rear garden.

The property boasts three spacious bedrooms, with the master bedroom featuring a large bay window and a gorgeous en-suite shower room. An additional contemporary family shower room completes the accommodation.

Externally, the property sits on a generous plot with a spacious rear garden, veranda ideal for outdoor seating and a useful outhouse offering versatile use. To the front is a gated private driveway providing off-road parking and a wonderful sense of privacy.

Located in the heart of Worsbrough, close to highly regarded schools, local shops, public transport links and beautiful walks, this is a fantastic opportunity to purchase a truly special home.

A ONE-OF-A-KIND PROPERTY THAT SIMPLY MUST BE VIEWED!

Features

• IMPRESSIVE THREE-BEDROOM BUNGALOW • STUNNING MODERN INTERIOR THROUGHOUT • SPACIOUS AND WELCOMING ENTRANCE HALL • GORGEOUS LOUNGE WITH STYLISH MEDIA WALL AND ELECTRIC FIRE • MODERN KITCHEN/DINER WITH BI-FOLD DOORS • THREE SPACIOUS BEDROOMS • MASTER BEDROOM WITH LARGE BAY WINDOW AND EN-SUITE • ADDITIONAL MODERN FAMILY SHOWER ROOM • GENEROUS REAR GARDEN WITH VERANDA AND VERSATILE OUTHOUSE • GATED PRIVATE DRIVEWAY AND SOUGHT-AFTER WORSBROUGH LOCATION