



Navan Close, West Sleekburn, Choppington, NE62 5XJ

Offers Over £260,000

**Harpers** | POWERED BY **exp**™ UK  
property people

**Bedrooms: 4 | Bathrooms: 2 | Receptions: 2**

Beautifully positioned on a fantastic plot within a quiet cul-de-sac, this generous four bedroom detached family home offers space, flexibility and comfort in equal measure. The property features four bedrooms, a large family bathroom as well as an en-suite shower room to the principal bedroom. On the ground floor, a spacious rear aspect living room provides a perfect place to relax, while the separate front aspect dining room and well-appointed kitchen create ideal areas for family life & entertaining. A downstairs WC adds extra convenience. Externally, the home enjoys a good-sized enclosed rear garden, a multi-car driveway along with an attached single garage, offering both practicality and privacy. Located in a peaceful, family-friendly cul-de-sac, this is a home that combines generous proportions with a welcoming layout, ideal for modern family living with a great potential for expansion and added value.

- Detached Family Home
- Four Bedrooms
- Large Family Bathroom & Ensuite Shower Room
- Generous Rear Aspect Living Room
- Separate Front Aspect Dining Room
- Spacious Well-Appointed Kitchen
- Good-Sized Enclosed Rear Aspect Garden
- Multi-Car Driveway With Attached Single Garage
- Downstairs WC
- Fantastic Plot Location Within Peaceful Cul-De-Sac





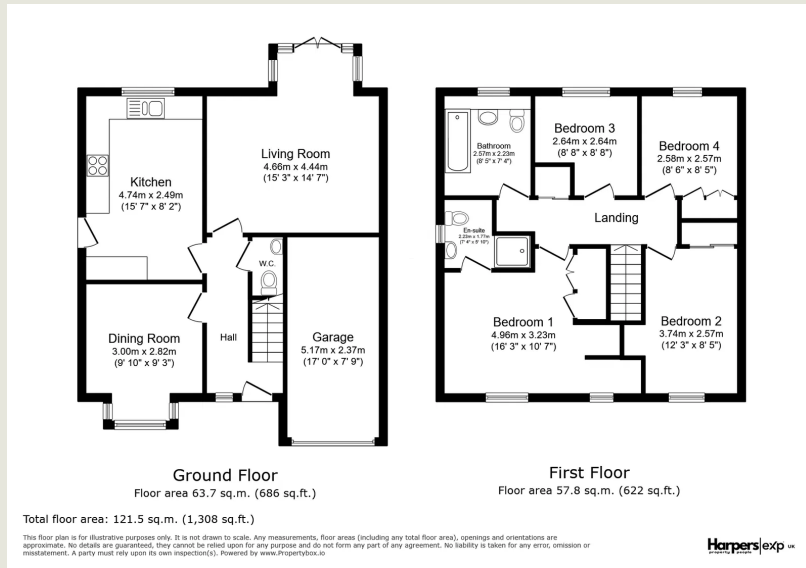

**Harpers Property People**  
80 Windsor Gardens, Bedlington, NE22 5SY

07813 673 606  
ali@harpersproperty.com  
<https://harpersproperty.com>

**Harpers** | POWERED BY **exp** TM UK  
property people