



IAN PATERSON

exp[®] UK

@ ian.paterson@exp.uk.com

🌐 ianpaterson.exp.uk.com

📞 0787 594 6183

Orleans Grove, Marton

Guide Price £110,000

🛏️ 3 🚿 1 🚗 1



QUOTE REF: IP0768 WHEN CALLING. This property is for sale by Modern Method of Auction allowing the buyer and seller to complete within a 56 Day Reservation Period. Interested parties' personal data will be shared with the Auctioneer (iamsold Ltd). If considering a mortgage, inspect and consider the property carefully with your lender before bidding. A Buyer Information Pack is provided. The buyer is responsible for the Pack fee. For the most recent information on the Buyer Information Pack fee, please contact the iamsold team. The buyer signs a Reservation Agreement and makes payment of a NonRefundable Reservation Fee of 4.5% of the purchase price including VAT, subject to a minimum of £6,600 inc. VAT. This Fee is paid to reserve the property to the buyer during the Reservation Period and is paid in addition to the purchase price. The Fee is considered within calculations for stamp duty. Services may be recommended by the Agent/Auctioneer in which they will receive payment from the service provider if the service is taken. Payment varies but will be no more than £960 inc. VAT. These services are optional.



GROUND FLOOR

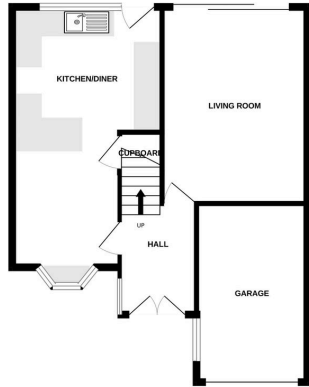

1ST FLOOR

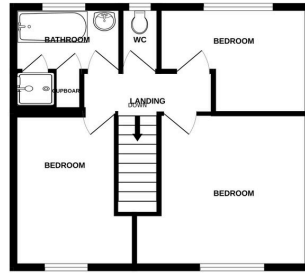

While every attempt has been made to ensure the accuracy of the description contained here, measurements of plots, boundaries, rooms and any other items are approximate and no responsibility is taken for any error, omission or mis-statement. This plan is for illustrative purposes only and should be used as such by any prospective purchaser. The services, systems and appliances shown have not been tested and no guarantee as to their quantity or efficiency can be given. Made with Hoxpex 10/2011



- MODERN METHOD OF AUCTION
- BID ON ME
- ONLINE BIDDING AVAILABLE
- FIXED TIMESCALES FOR EXCHANGE & COMPLETION
- CHAIN FREE SALE
- GREAT STARTER HOME
- GARDENS FRONT & REAR
- VIEW BID
- THREE DOUBLE BEDROOMS
- EPC C

