



158 Northampton Road  
Wellingborough, NN8 3PJ



**Simpson & Weekley**

Simpson & Weekley are delighted to offer this well presented and extended three bedroom bay fronted semi detached house located on the sought after and prestigious Northampton Road. The property has just been completely re-furbished to a very high standard to include re-fitted kitchen, brand new bathroom suite, re-decoration and brand new flooring throughout. The property is available immediately and briefly comprises entrance hall with useful understairs storage cupboard, bay fronted lounge, extended dining/family room with French doors leading to the rear garden, re-fitted kitchen/breakfast room and re-fitted downstairs cloakroom to the ground floor. To the first floor there are three bedrooms and a re-fitted family bathroom. Outside, the property benefits from a large driveway, carport and good sized rear garden. Viewing is very highly recommended to avoid disappointment of this beautiful family home.

EPC Rating D. Council Tax Band C.



Price £290,000

 3  1  2

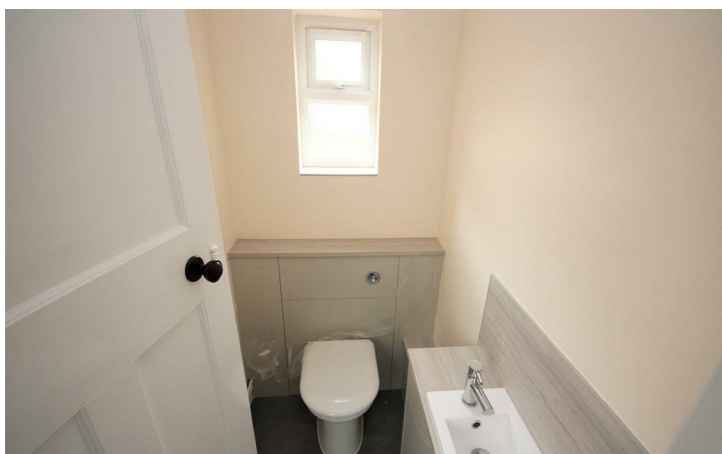

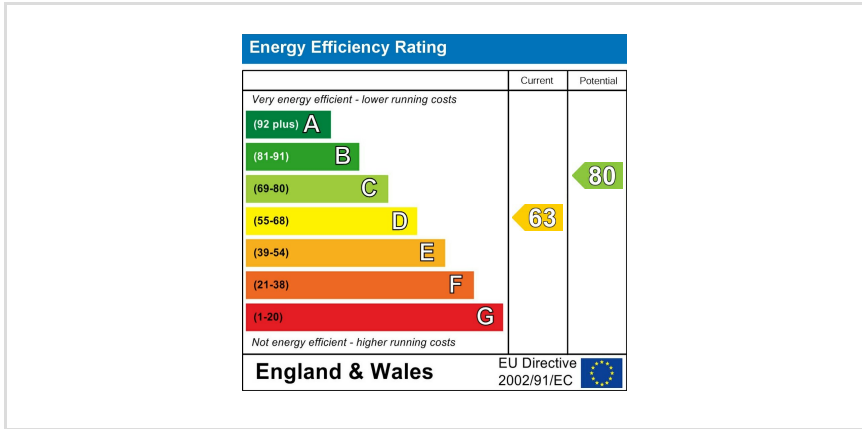

When you buy with Simpson and Weekley, you know **you'll be in safe hands**. From the moment you walk through our doors, we'll make you **feel truly welcome**. Our sales consultants and financial advisors will take you through **every step of the process**, offering **free expert advice** along the way, from help choosing the right mortgage and insurance through to finding your conveyancer. And if you need help selling your home too, **with over 20 years of local experience, you can trust us to get you moving**.



**Simpson  
& Weekley**

Making Every  
Journey Personal



01933 224953

[wb@simpsonandweekley.co.uk](mailto:wb@simpsonandweekley.co.uk)

<https://www.simpsonandweekley.co.uk/>

33 Sheep Street, Wellingborough, Northants, NN8 1BS