Earlswood Road, Redhill

£750,000

An exceptional three-bedroom Victorian semi-detached home offering more than 2,200 sq ft across four floors. Sympathetically renovated and extended, it combines beautiful period detail with a spectacular vaulted kitchen and dining room, three versatile reception spaces, a home office, impressive loft conversion and large east-facing garden.

This beautiful Victorian semi-detached home on Earlswood Road has been sympathetically renovated and extended to an exceptional standard, creating more than 2,200 sq ft of accommodation across four floors. Period character remains at the heart of the house, with mosaic tiling, plantation shutters, picture rails, a wood-burning stove and traditional Burlington sanitaryware all carefully chosen to complement its original architecture.

The entrance level offers a series of versatile living spaces, beginning with an elegant bay-fronted living room with a log burner. This room flows through to a family room, while a study and cloakroom complete the floor.

Downstairs, there is a cosy snug, but the real showpiece is the spectacular kitchen and dining room beyond. Extended with a vaulted ceiling and filled with natural light, it features a beautiful Shaker-style kitchen, an oversized island with quartz worktops and bifolding doors spanning the rear of the house. It is an impressive yet wonderfully sociable space, designed for everything from everyday family life to entertaining on a much larger scale.

The first floor is home to two generous double bedrooms and a beautifully finished family bathroom, while the converted loft creates a remarkable bedroom. Measuring approximately 18 feet in length and width, it offers extensive eaves storage and gives the house a genuine sense of scale rarely found.

Outside, the large east-facing rear garden provides plenty of space for children, entertaining and outdoor living, forming a fitting extension to the kitchen. Positioned on Earlswood Road, the house is well placed for Earlswood station, local amenities and the wider centres of Redhill and Reigate. The driveway offers off street parking for two cars. This is a Victorian home that has been transformed with real care—retaining the details that give it soul while delivering the space and finish expected of an exceptional modern home.

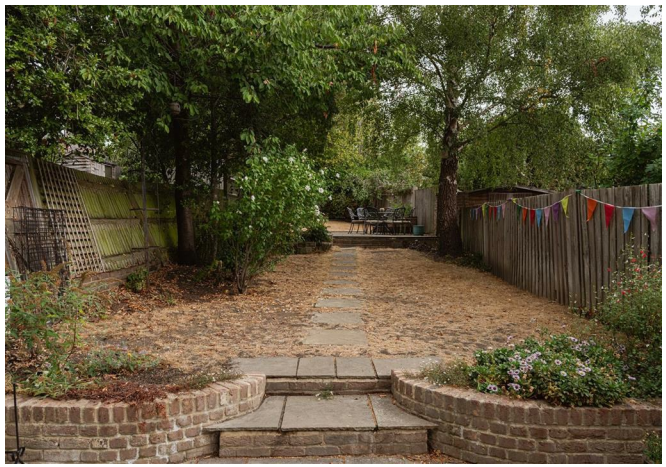

Need to know

- Beautifully renovated and extended Victorian semi-detached family home.
- More than 2,200 sq ft of versatile accommodation arranged across four floors.
- Three generous double bedrooms including an impressive loft-converted bedroom.
- Spectacular vaulted kitchen and dining room with bifolding doors onto the garden.
- Bespoke Shaker-style kitchen with an oversized island and quartz worktops.
- Elegant bay-fronted living room, family room and cosy lower-ground-floor snug.
- Dedicated home office, downstairs cloakroom and beautifully finished family bathroom.
- Sympathetically restored period features including mosaic tiling, picture rails and plantation shutters.
- Large east-facing rear garden ideal for families and entertaining.
- Convenient Earlswood location within easy reach of the station, Redhill and Reigate towns nearby.

Interested?

redhill@ralphjames.co.uk
01737 765 555

ralphjames.co.uk

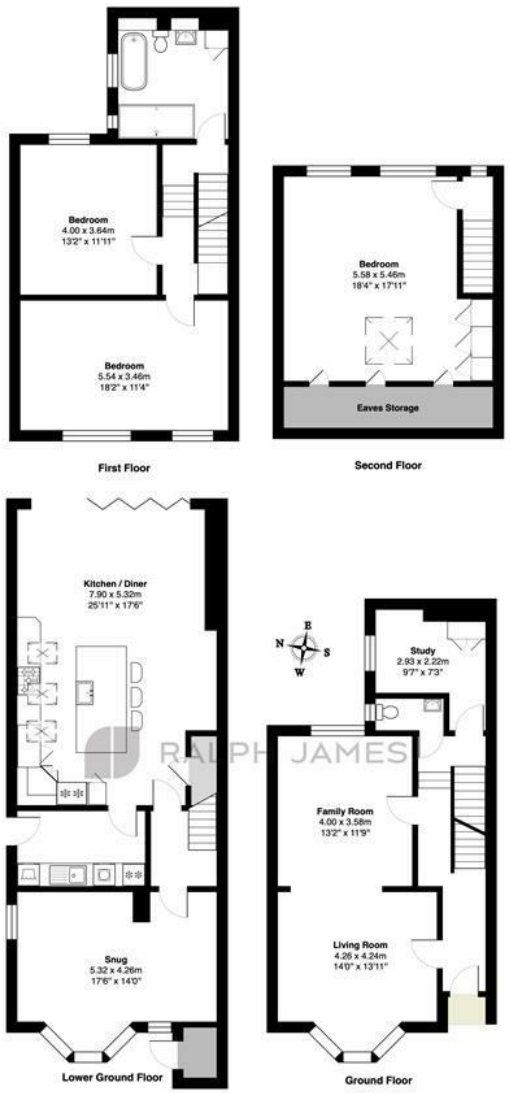

Earlswood Road, Redhill

Total Area: 211.4 m² ... 2275 ft² (excluding eaves storage)

FOR ILLUSTRATIVE PURPOSES ONLY.

Whilst every attempt has been made to ensure the accuracy of the floor plan shown, all measurements, positioning, fixtures, features, fittings and any other data shown are an approximate interpretation for illustrative purposes only and are not to scale.

No responsibility is taken for any error, omission, miss-statement or use of data shown.

The above statement applies to both 'Still Moving London LTD' and the Company or individual displaying this floor plan.

Unauthorised reproduction prohibited.

© Still Moving London LTD (www.stillmoving.london)

RALPH JAMES