



Cromwells

Beechwood Court, West Street Lane, Carshalton, Surrey, SM5 2QA
Guide Price £330,000

A beautifully presented, spacious 2 double bedroom purpose built flat, forming part of a select gated development, which is situated within just a stone's throw of Carshalton Village, as well as local schools, village shops & outdoor spaces. Also just a short walk to the popular Carshalton Ponds and The Grove. Carshalton mainline station is also close by providing excellent transport links into London.



***NO CHAIN - Highly Sought After
Development**

***2 Double Bedrooms**

***15'9 Living/Dining Room & 13'6 Kitchen**

***Beautiful Communal Grounds**

Spacious Entrance Hall

Storage cupboard, doors leading to:

Living/Dining Room - 13' 5" x 15' 9"
(4.09m x 4.80m)

Bay window

**Kitchen - 8' 7" x 13' 6" (2.61m x
4.11m)**

Door leading to shared walkway

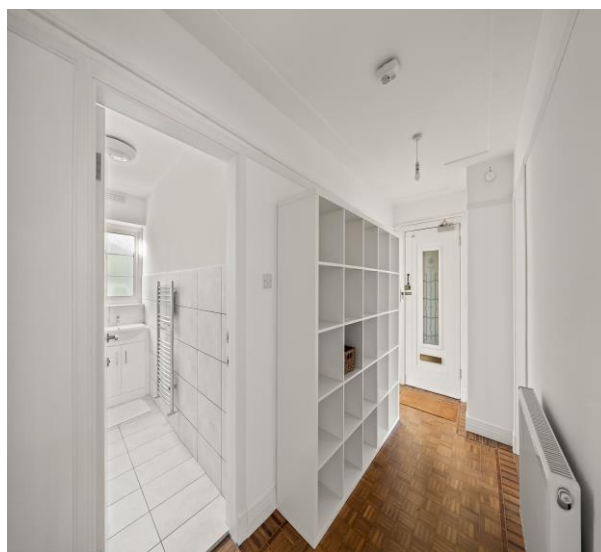

Bedroom 1 - 11' 0" x 16' 6" (3.35m x 5.03m)

Bay window, fitted wardrobe cupboards

Bedroom 2 - 13' 9" x 10' 0" (4.19m x 3.05m)

Bathroom

Outside

Communal Gardens



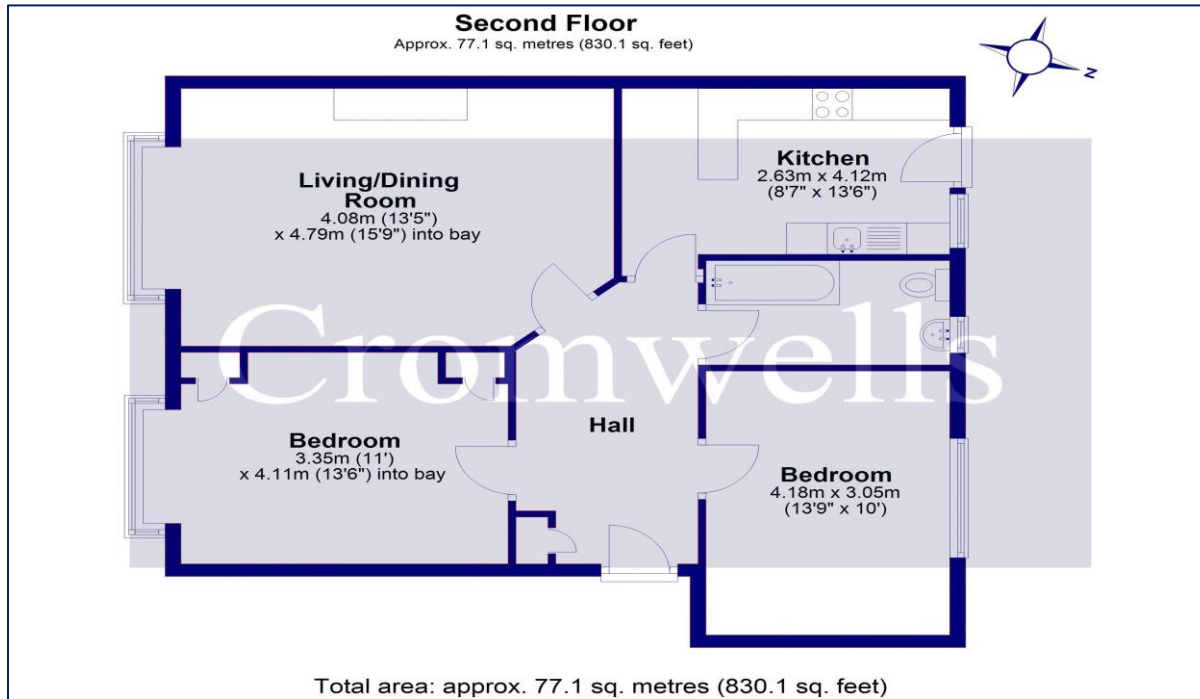

Council Tax - C
Local Authority: London Borough of Sutton
Tenure - Leasehold

 **95 Banstead Road**
Carshalton
Surrey
SM5 3NP

 **020 8642 5468**

 **admin@cromwellscarshalton.com**

 www.cromwellsestateagents.uk

Score	Energy rating	Current	Potential
92+	A		
81-91	B		
69-80	C	75 C	80 C
55-68	D		
39-54	E		
21-38	F		
1-20	G		

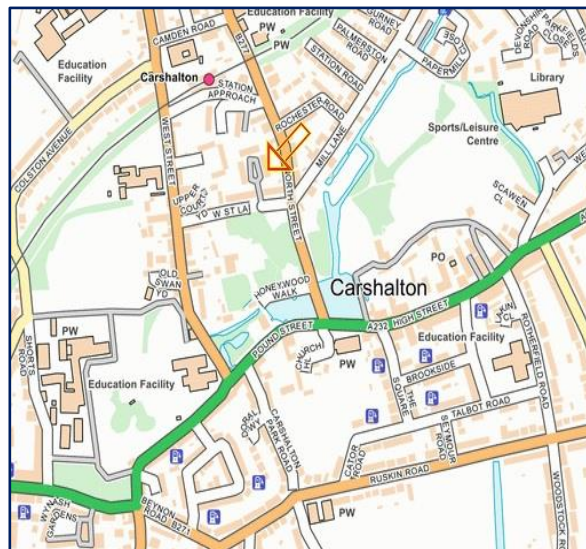

Disclaimer

These particulars are not an offer or contract, nor part of one. You should not rely on statements made by Cromwells in the particulars or by word of mouth or in writing ("information") as being factually accurate about the property, its condition or value. Neither Cromwells nor any joint agent has authority to make representations about the property, and accordingly any information given is entirely without responsibility on the part of the agents, seller(s) or lessor(s). Photographs show only certain parts of the property as they appeared at the time they were taken. Areas, measurements and distances are given as an approximate only. Any reference to alterations to or use of, any part of the property does not mean that any necessary planning, building regulations or other consents have been obtained