

Aldreds
Estate Agents



68 Berry Close

Belton, Great Yarmouth, NR31 9NU

Offers In Excess Of £190,000



68 Berry Close

Belton, Great Yarmouth, NR31 9NU

Newly renovated, spacious, two bedroom ex local authority mid terrace sitting in the popular village of Belton. The property has been recently refurbished including new kitchen, new bathroom & wc, new flooring, new windows and exterior doors, new interior doors and newly redcorated. On the ground floor there is an entrance hall, lounge and a kitchen/diner. The first floor offers two bedrooms, bathroom and WC off landing. Gas central heating and double glazing. Gardens. Driveway. No chain

Entrance Hall

Door to front, stairs to landing, radiator

Lounge

13'5" x 11'5" (4.1 x 3.48)

Double glazed window to front aspect, radiator

Kitchen/Diner

17'5" x 9'4" (5.32 x 2.87)

Door to rear, two double glazed window to rear aspect, base units with worktops, electric hob, electric oven, sink with mixer tap, plumbing for washing machine, radiator

Landing

Wall mounted gas boiler in storage cupboard

Bedroom 1

17'8" x 9'6" (5.4 x 2.91)

Two double glazed windows to front aspect, radiator, three storage cupboards

Bedroom 2

13'9" x 9'3" (4.21 x 2.84)

Double glazed window to rear aspect, radiator

Bathroom

Panel bath with electric shower over, hand basin, opaque double glazed window to rear aspect, heated towel rail

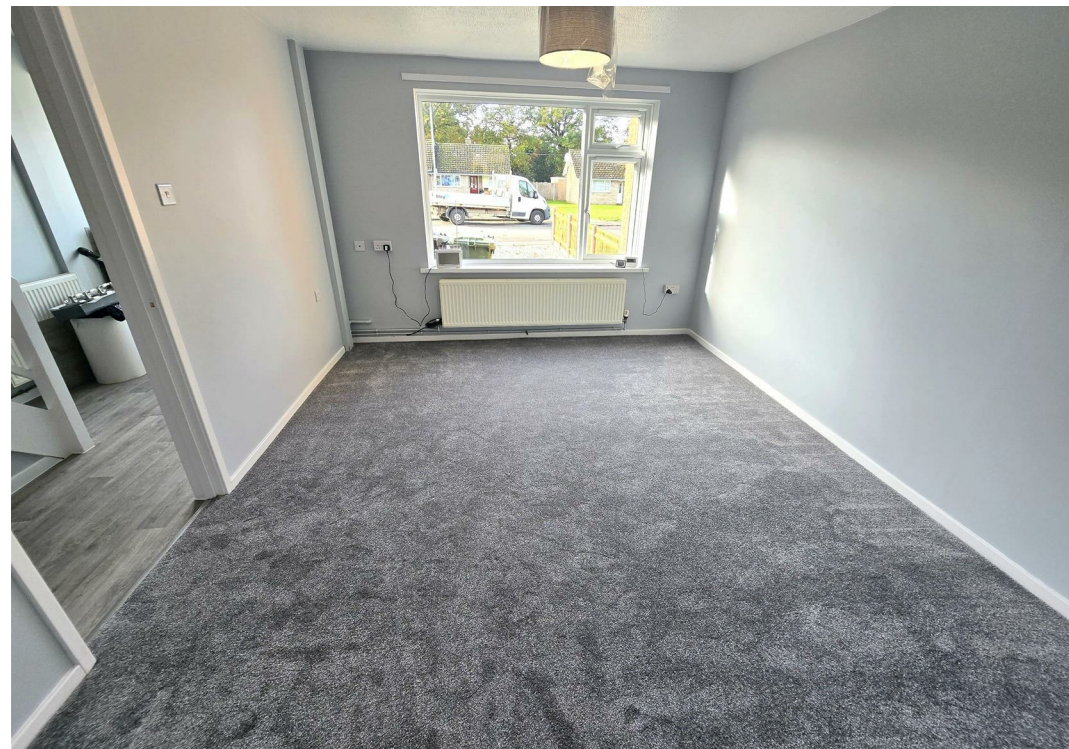



WC

Low level WC, opaque double glazed window to rear aspect

Outside

To the front of the property there is a shingle driveway. Concrete and paved rear garden with timber and brick sheds.

Tenure

Freehold

Services

Mains water, electricity, gas, drainage

Location

Belton is situated 3 miles west of Gorleston and 5 miles from Great Yarmouth * There are a selection of local shops * Primary and Middle schools * The River Waveney runs through the adjoining village of Burgh Castle with its historic Roman site and Marina * There are regular bus services to Great Yarmouth.

Directions

Leave Gorleston on the A143 Beccles Road, continue through Bradwell, turn right off the dual carriageway into New Road, continue into Belton, continue over the mini roundabout taking the second turning on the right into Waveney Drive, continue in to St Johns Road, turn left into Berry Close where the property can be found on the left hand side.

Ref G18408/10/25



Floor Plan

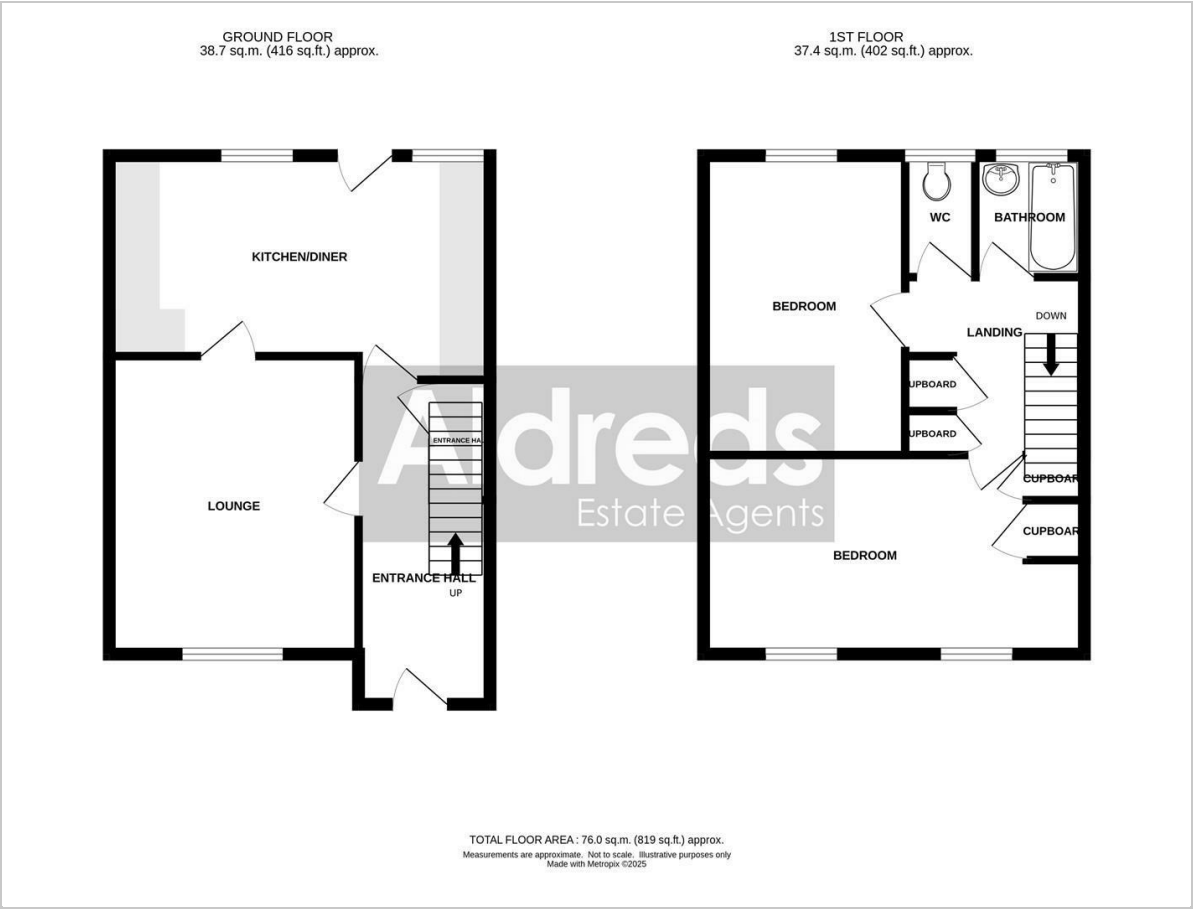

Area Map

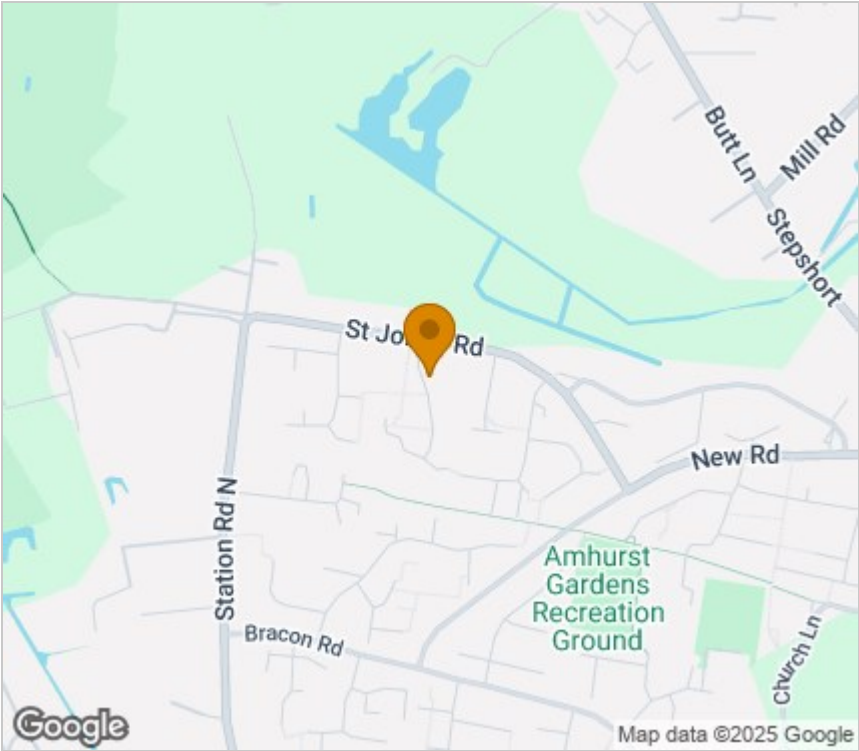

Energy Efficiency Graph

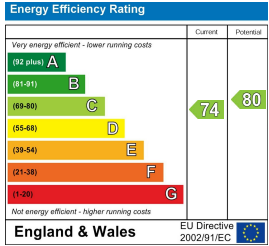

Viewing

Please contact our Aldreds Gorleston Office on 01493 664600 if you wish to arrange a viewing appointment for this property or require further information.

Disclaimer
These particulars are issued on an understanding that all negotiations shall be conducted through Messrs. Aldreds. Please note: Messrs. Aldreds for themselves and for the vendors or lessors of this property whose agents they are given notice that: 1. Particulars are set out as a general outline only for guidance of intending purchasers or lessees, and do not constitute nor constitute part of, an offer or contract. 2. All descriptions, dimensions, references to condition and necessary permissions for use and occupation, and other details are given without responsibility and any intending purchasers or tenants should not rely on them as statements or representations of fact but must satisfy themselves by inspection or otherwise as to the correctness of each of them. 3. No person in the employment of Messrs. Aldreds has any authority to make or give any representation or warranty whatever in relation to this property. 4. If you are proposing to visit the property and are travelling some distance please check with Aldreds on the issue of availability prior to travelling. 5. Aldreds Property Consultants and associated services may offer additional services to the prospective purchaser for which they will be entitled to receive a commission. Aldreds are pleased to be working with Mortgage Advice Bureau. They're an award-winning mortgage broker with over 1,400 advisers across the UK, and have access to over 12,000 mortgage products from over 90 lenders. Aldreds Estate Agents Ltd receive a commission of £200 on each completed case. Your home may be repossessed if you do not keep up repayments on your mortgage. There may be a fee for mortgage advice. The actual amount you pay will depend upon your circumstances. The fee is up to 1%, but a typical fee is 0.3% of the amount borrowed. Mortgage Advice Bureau is a trading name of Mortgage Seeker Limited which is an appointed representative of Mortgage Advice Bureau Limited and Mortgage Advice Bureau (Derby) Limited which are authorised and regulated by the Financial Conduct Authority. Mortgage Seeker Limited Registered Office: Lovewell Blake, Sixty Six North Quay, Great Yarmouth, Norfolk, NR30 1HE. Registered in England Number: 03721415. 6. Potential purchasers should check with their providers that the broadband and mobile phone coverage they would require is available.

149 High Street, Gorleston, Norfolk, NR31 6RB
Tel: 01493 664600 Email: gorleston@aldreds.co.uk <https://www.aldreds.co.uk/>
Registered in England Reg. No. 08945751 Registered Office: 17 Hall Quay, Great Yarmouth, Norfolk NR30 1HJ
Directors: Mark Duffield B.S.c. FRICS. Dan Crawley MNAEA Paul Lambert MNAEA