Dexters

London Property Professionals









Millennium Drive, E14

£325,000

Located within the sought-after development of Millennium Drive, this one bedroom home features a spacious reception area with access to a private balcony overlooking the River, alongside a recently re-fitted kitchen and bathroom. Further benefits include a concierge service and wooden flooring throughout.

Millennium Drive is a riverside development close to a great selection of Canary Wharf and Isle of Dogs amenities.

Features

601 Sq.Ft.
Private Balcony
River Views
Re-Fitted Kitchen And Bathroom
Chain Free
Parking included
Concierge Service

Millennium Drive,
London, E14

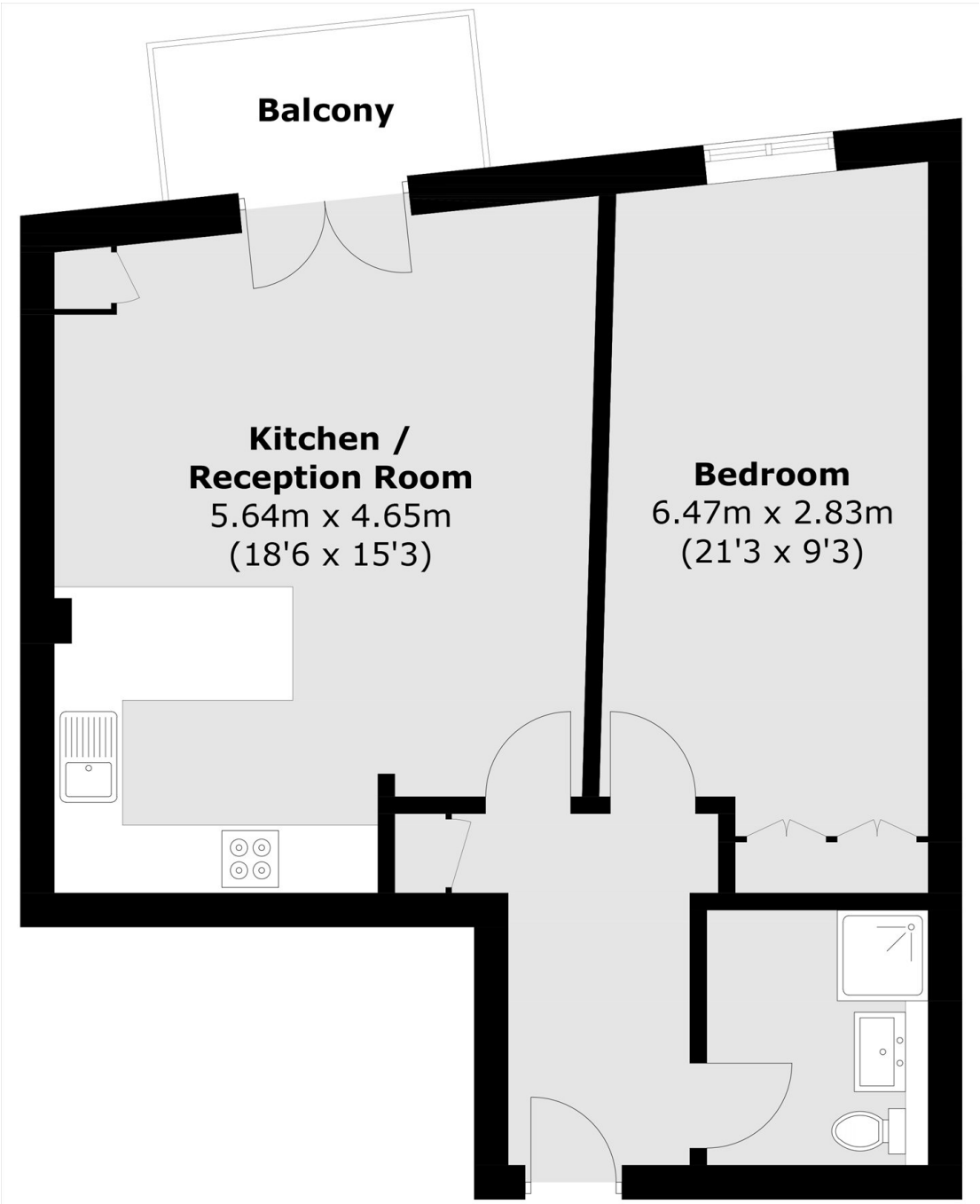

Second Floor

Total area (approx.): 55.9 sq. m (601.7 sq. ft)
Balcony area (approx.): 3.8 sq. m (40.9 sq. ft)

Dexters

Canary Wharf
39 Westferry Road
London
E14 8JH

Sales
020 7517 1199

Energy Rating: . We aim to make our particulars both accurate and reliable. However they are not guaranteed; nor do they form part of an offer or contract. If you require clarification on any points then please contact us, especially if you're traveling some distance to view. Please note that appliances and heating systems have not been tested and therefore no warranties can be given as to their good working order.

RICS Regulated Estate Agent and Letting Agent

dexters.co.uk