23 Fishers Close, Blandford Forum, Dorset, DT11 7EL

A 2 bedroom semi-detached home with spacious living areas, landscaped terraced garden and off-road parking, tucked away in a peaceful residential close with level walk to Blandford Forum town centre.

Kitchen/Breakfast Room 12'2" (3.71m) x 9'2" (2.79m) - Contemporary kitchen with sleek grey cabinetry, ample worktops, space for appliances and breakfast area, built in storage cupboard and airing cupboard, enjoying a bright aspect feel and views overlooking front garden.

Living/Dining Room 17'1" (5.21m) x 15'1" (4.6m) - Expansive reception room with space for lounge and dining furniture, triple side windows and French doors opening directly onto the rear garden, creating a light, inviting space.

Shower Room 7'5" (2.26m) x 5'6" (1.68m) - Ground floor shower room with tiled walls, corner shower, WC and wash basin, ideal for guests or practical everyday use.

Bedroom 1 15'1" (4.6m) x 8'7" (2.62m) - Well-proportioned double bedroom overlooking the rear garden, with built-in storage and space for additional furniture.

Bedroom 2 11'7" (3.53m) x 8'4" (2.54m) - Bright double bedroom to the front with large window, generous radiator and pleasant outlook over the close and open green space.

Bathroom 7'7" (2.31m) x 6'4" (1.93m) - First-floor family bathroom fitted with bath and shower over, WC and basin, fully tiled with large window providing natural light.

Front Driveway - Private hardstanding providing off-road parking for three vehicles, leading to the front entrance and side access.

Rear Garden - Impressive multi-level landscaped garden with lawns, established planting, stone retaining walls, pathways and elevated patio seating area enjoying open views.

£285,000 Freehold

23 Fishers Close

Approximate Gross Internal Area
862 sq ft - 80 sq m

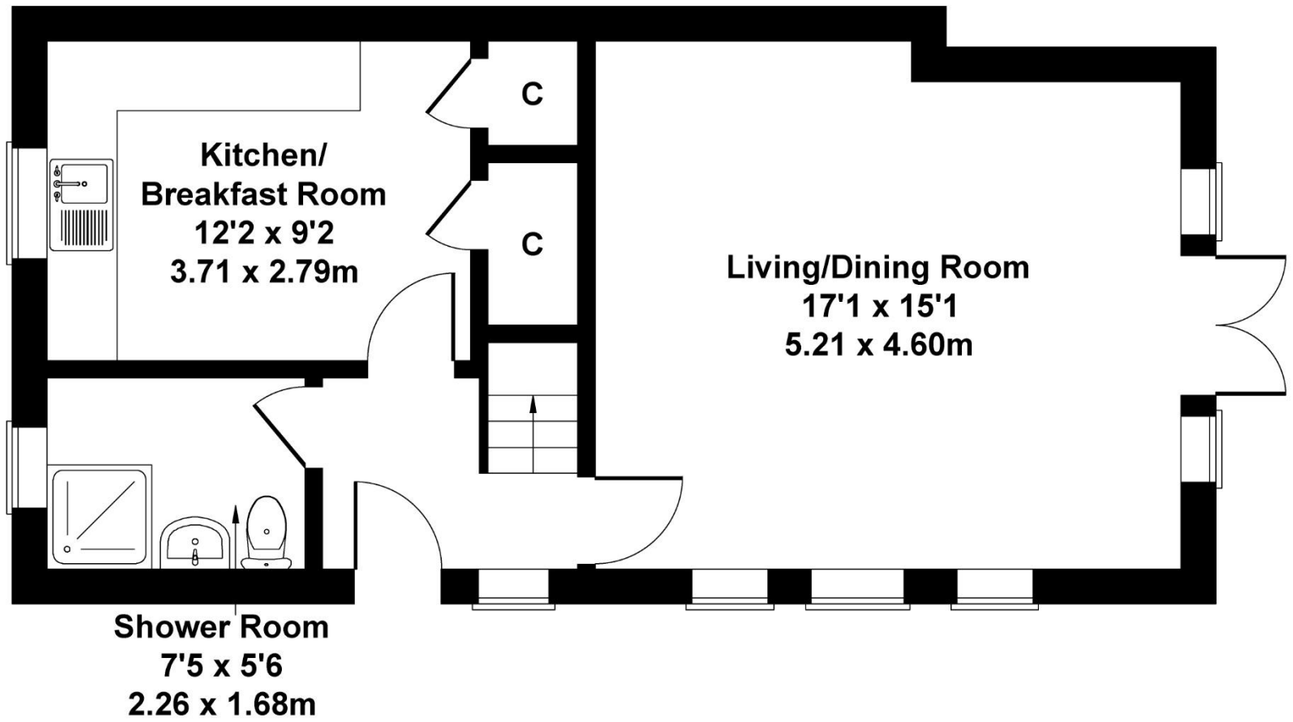

GROUND FLOOR

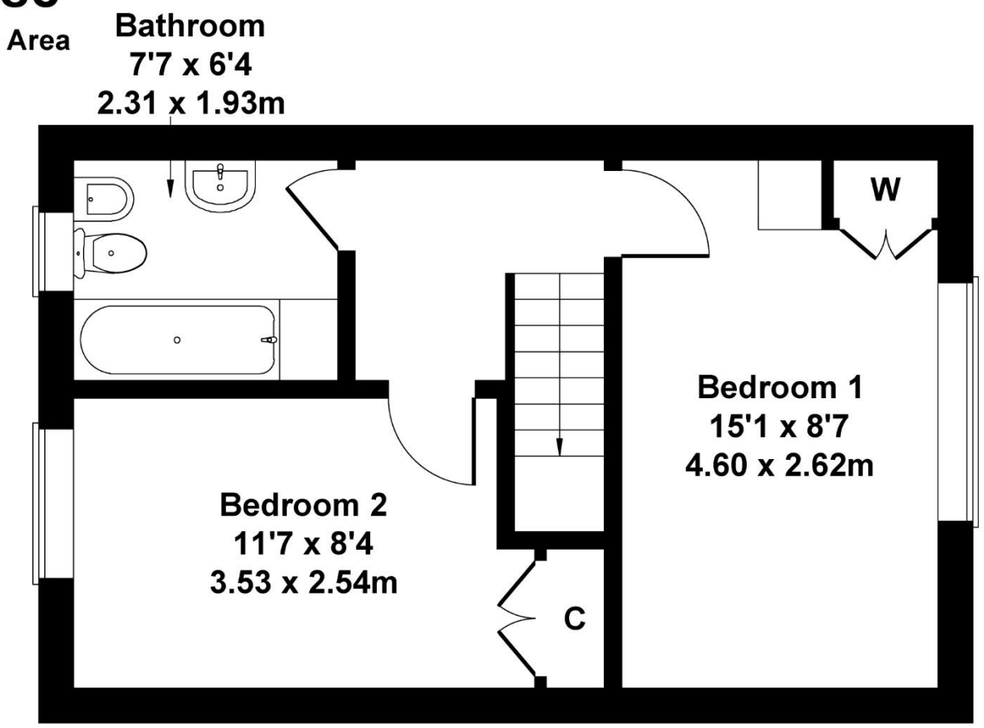

FIRST FLOOR

Not to Scale. Produced by The Plan Portal 2026

For Illustrative Purposes Only.

Please note Forum Sales & Lettings and their client give notice that:

1. They have no authority to make or give any representation or warranties in relations to the property. These particulars do not form part of any offer or contract and must not be relied upon as statements or representations of fact.

2. Any areas, common measurements or distances are approximate. The text, photographs and plans are for guidance only and are not necessarily comprehensive. It should not be assumed that the property has all necessary Planning, Building Regulations or other consents and Forum Sales and Lettings have not tested any services, equipment or facilities. Purchasers must satisfy themselves by inspection or otherwise.

EPC Rating - C

Viewing Arrangements - Strictly by appointment with Forum Sales & Lettings

15 Salisbury Street, Blandford Forum, Dorset, DT11 7AU

Tel: 01258 459600

Forum Sales & Lettings