

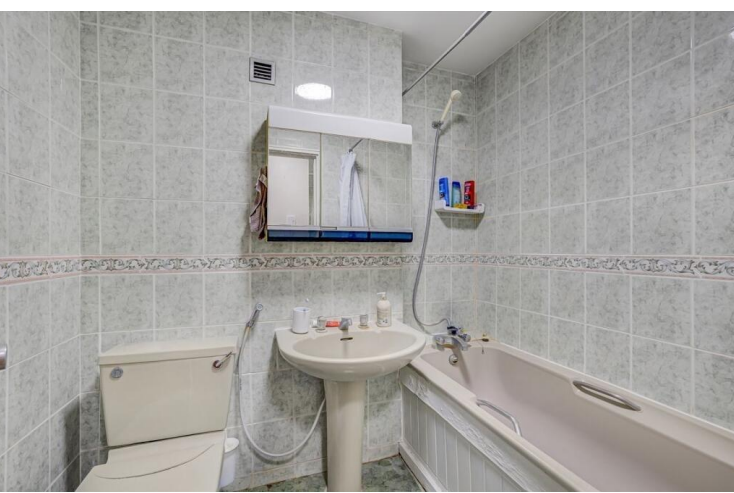

Cromwell Road
Earls Court, SW5

CHESTERTONS



A generously sized studio apartment set within the highly desirable portered development, Sherborne Court. Positioned on the ground floor, the property features its own private balcony along with elegant wooden flooring throughout.

-
- **£2,123.33 pcm**
Additional tenant charges apply (fees apply to non-AST tenancies only)
Tenancy Agreement Fee: £300
References per Tenant/Guarantor: £60
Inventory check (approx. £100 – £250 inc. VAT)
chestertons.co.uk/property-to-rent/applicable-fees

Minimum Term: 12 months
Deposit Required: £2,450.00
Local Authority: Kensington and Chelsea
Council Tax Band: C
EPC Rating: To be confirmed

Chestertons South Kensington Lettings
44-48 Old Brompton Road
South Kensington
London
SW7 3DY
southkensingtonlettingsusers@chestertons.co.uk
02075891244

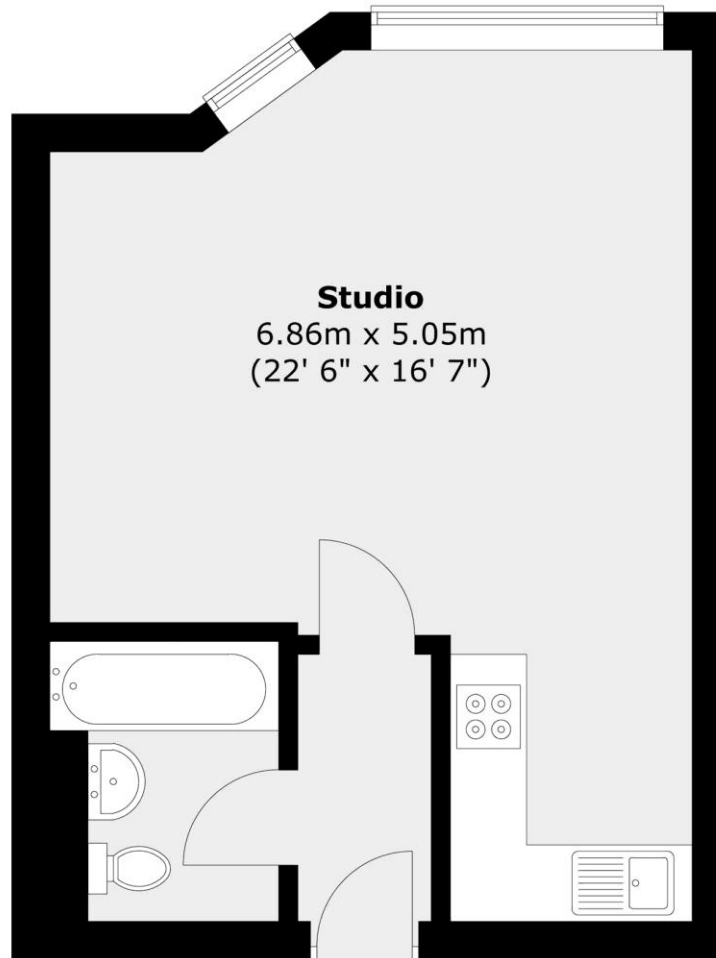

Total area (approx.) : 33.4 sq. m (359 sq. ft)

Chesterton UK Services Limited trading as Chestertons for themselves and for the vendor of this property whose agents they are, give notice that (i) these particulars do not constitute any part of an offer or contract, (ii) all statements contained within these particulars are made without responsibility on the part of Chestertons or the vendor, (iii) whilst made in good faith, none of the statements contained within these particulars are to be relied upon as a statement or representation of fact, (iv) any intending purchasers must satisfy themselves by inspection or otherwise as to the correctness of each of the statements contained within these particulars, (v) the vendor does not make or give either Chestertons or any person in their employment any authority to make or give representation or warranty whatsoever in relation to this property. Wide angle lenses may be used. ©Copyright Chestertons | Chesterton Global Ltd | Registered Office 40 Connaught Street, Hyde Park, London W2 2AB Registered Company Number 05334580.



This paper is
100% recyclable