



**2 Bed Bungalow - Semi Detached
located in**



Pooleys Lane
 Welham Green
 AL9 7LH



2



1



1



C

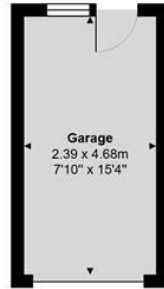

Garage
 2.39 x 4.68m
 7'10" x 15'4"
 Area: 11.2 m² ... 120 ft²

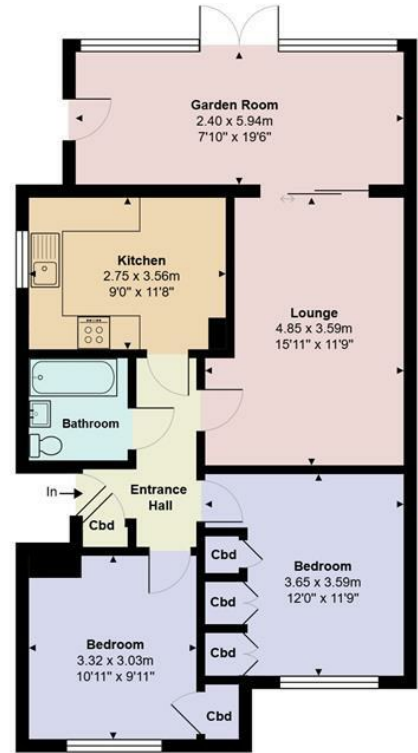

Ground Floor
 Area: 77.2 m² ... 831 ft²



Pooleys Lane, Welham Green, Hatfield, AL9 7LH

Total Area: 88.3 m² ... 951 ft²

All measurements are approximate and for display purposes only

£525,000

CONTACT

The Estate Office
 48A The Broadway
 Potters Bar
 Herts.
 EN6 2HW

EMAIL

sales@duncanperry.co.uk

TELEPHONE

01707655466

<https://www.duncanperry.co.uk>

SUMMARY

Well presented two bedroom semi detached bungalow situated in the heart of Welham Green. Walking distance from both local shops and mainline railway station.

DIRECTIONS

Please refer to google maps using property postcode

