



Elm Crescent, Burgh Le Marsh Skegness PE24 5EG

welcome to

Elm Crescent, Burgh Le Marsh Skegness

Two-bedroom semi-detached bungalow featuring front and rear gardens, a garage, gas central heating, offering comfortable single-level living in a popular residential setting. Close to local amenities and regular bus route.

Entrance

Via a single door leading to hallway.

Lounge

10' 5" x 15' 5" (3.17m x 4.70m)

Window, radiator, fire with surround.

Kitchen

10' 7" x 8' 7" (3.23m x 2.62m)

Wall, base & drawer units with worktop space over, sink with mixer tap. Window overlooking the front elevation. Space for all utilities, radiator, cupboard and wall mounted boiler.

Bedroom One

10' 5" x 10' 6" (3.17m x 3.20m)

Double room, window to rear elevation and radiator.

Bedroom Two

10' 7" x 6' 7" (3.23m x 2.01m)

Radiator and patio door to the rear garden.

Bathroom

Walk-in bath and overhead shower. WC and sink with UPVC window & radiator.

Front Garden

Mainly laid to lawn with driveway leading to garage providing off road parking.

Rear Garden

Good sized and low maintenance mainly laid to lawn.

Garage

9' x 17' 1" (2.74m x 5.21m)

Electric door with power points.





view this property online williamhbrown.co.uk/Property/SKG110132



welcome to

Elm Crescent, Burgh Le Marsh Skegness

- 2 Bed Semi-Detached Bungalow
- Gas central heating
- Garage & Driveway
- Front and rear gardens
- Good-sized reception room

Tenure: Freehold EPC Rating: C
Council Tax Band: B

£190,000

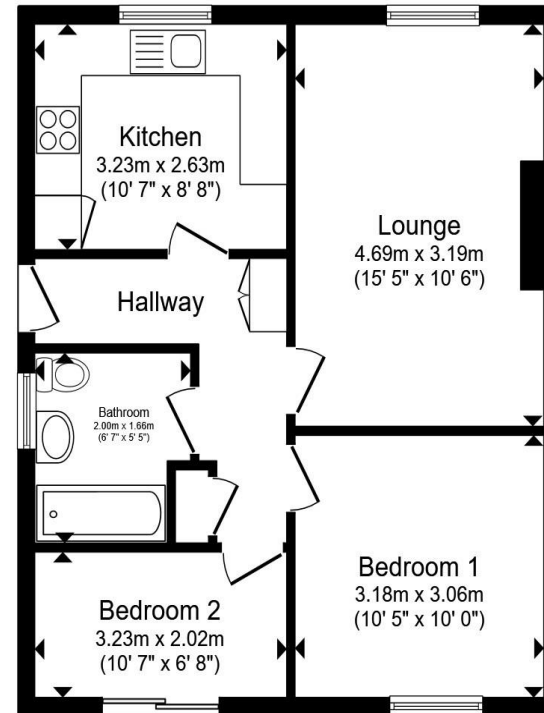

Floor Plan

Total floor area 51.2 m² (551 sq.ft.) approx

This floor plan is for illustrative purposes only. It is not drawn to scale. Any measurements, floor areas (including any total floor area), openings and orientation are approximate. No details are guaranteed, they cannot be relied upon for any purpose and they do not form part of any agreement. No liability is taken for any error, omission or misstatement. A party must rely upon its own inspection(s). Powered by www.propertybox.io

william
h brown

view this property online williamhbrown.co.uk/Property/SKG110132



Property Ref:
SKG110132 - 0003

1. MONEY LAUNDERING REGULATIONS Intending purchasers will be asked to produce identification documentation at a later stage and we would ask for your co-operation in order that there is no delay in agreeing the sale. 2. These particulars do not constitute part or all of an offer or contract. 3. The measurements indicated are supplied for guidance only and as such must be considered incorrect. Potential buyers are advised to recheck measurements before committing to any expense. 4. We have not tested any apparatus, equipment, fixtures or services and it is in the buyers interest to check the working condition of any appliances. 5. Where an EPC, or a Home Report (Scotland only) is held for this property, it is available for inspection at the branch by appointment. If you require a printed version of a Home Report, you will need to pay a reasonable production charge reflecting printing and other costs. 6. We are not able to offer an opinion either written or verbal on the content of these reports and this must be obtained from your legal representative. 7. Whilst we take care in preparing these reports, a buyer should ensure that his/her legal representative confirms as soon as possible all matters relating to title including the extent and boundaries of the property and other important matters before exchange of contracts.

William H Brown is a trading name of Sequence (UK) Limited which is registered in England and Wales under company number 4268443, Registered Office is Cumbria House, 16-20 Hockliffe Street, Leighton Buzzard, Bedfordshire, LU7 1GN. VAT Registration Number is 500 2481 05.

william h brown



01754 768311



Skegness@williamhbrown.co.uk



20 Roman Bank, SKEGNESS, Lincolnshire, PE25
2RU



williamhbrown.co.uk