





Parson Cross Road, Sheffield, S6 1JW

Offers In Region Of £150,000

3  1  1 



Offered to the market with no onward chain is this well-proportioned three-bedroom mid terrace property, located within this convenient residential area of Sheffield.

The property offers spacious accommodation across three floors, comprising a living room, kitchen/diner, two first floor bedrooms and bathroom, along with a further bedroom to the second floor. The home would benefit from a degree of cosmetic modernisation in places, however has clearly been well maintained over the years and provides an excellent opportunity for a buyer to personalise a property to their own taste without requiring major work.

Externally, the property enjoys a good-sized rear garden for this style of home, offering plenty of outdoor space along with on road parking to the front.

Positioned close to local amenities, schools and transport links, the property would make an excellent first time buy or investment opportunity.

Early viewing is advised to appreciate the potential and space on offer.

Summary

Morfittsmith Momentum Property

Full Description

MOMENTUM - A SMARTER WAY TO BUY AND SELL

This property is being marketed with Momentum, our enhanced sales process designed to get transactions moving faster, with fewer surprises and greater confidence for everyone involved.

Unlike a traditional sale, where legal work only begins once a buyer is found, Momentum completes much of that groundwork upfront, so when a sale is agreed, you're already ahead.

WHAT IS INCLUDED IN THE MOMENTUM PACK:



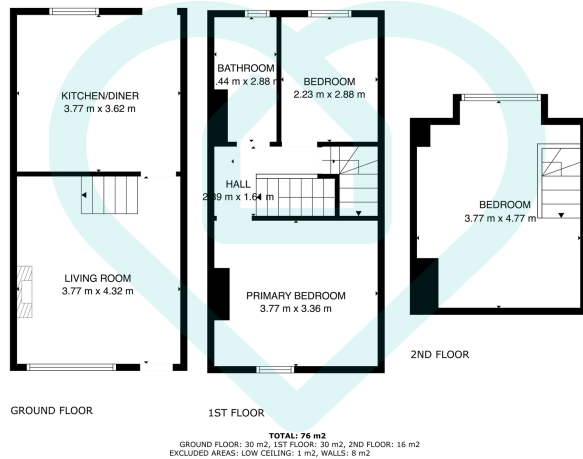

This floor plan is for illustrative purposes only. All measurements and layouts are approximations and do not necessarily capture the precise specifications of the property. No responsibility is taken for any error, omission, or misstatement. We always recommend viewing in person to confirm the exact floor plan of a property. Made with Metropix.



- Three-bedroom mid terrace property
- Accommodation arranged across three floors
- Good-sized rear garden for this style of property
- Would benefit from slight cosmetic modernisation
- Ideal first time buy or investment opportunity
- Offered to the market with no onward chain
- Spacious kitchen/diner
- On road parking
- Excellent opportunity to add value and personalise
- Convenient location close to amenities and transport links

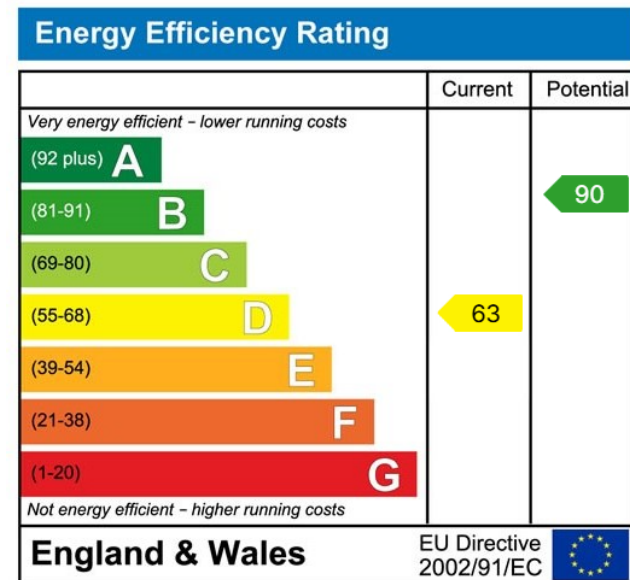

Sales | Lettings | New Homes

VAT Reg Number: 191 3588 84
 Company Reg Number: 08610489
 Company Reg Address: 67 Middlewood Road, Hillsborough, Sheffield, S6 4GX.

The MorfittSmith Building
 67 Middlewood Road
 Hillsborough
 Sheffield
 S6 4GX

Get in touch - arrange an appointment



0114 232 1764
 sales@morfittsmith.co.uk
 lettings@morfittsmith.co.uk
 newhomes@morfittsmith.co.uk
 www.morfittsmith.co.uk



@MorfittSmith
 @MorfittSmith
 MorfittSmith
 Estate & Letting Agent