



REALOBJECTS
PDFreactor[®]

A problem has occurred

2026-05-25 08:49:16

Error message:

This license has expired on 2026-05-24.

License Information:

License serial no:	6607
Licensee:	Loop Software Ltd
Product:	PDFreactor
Version:	11.0
License Type:	CPU
Amount:	4 Thread(s)
Maintenance Exp. Date:	2026-05-24
Expiration Date:	2026-05-24
Purchase Date:	2026-03-25
Sign Date:	2026-03-25 17:44



GLEN HEATON

exp[®] UK

@glen.heaton@exp.uk.com

glenheaton.exp.uk.com

01617 062054



REALOBJECTS PDFReactor®

Evaluation Version

This PDF document was created by an evaluation version of RealObjects PDFReactor 11.6.12 (16335). The evaluation version is fully functional, but includes this information page. It must not be used for production purposes. The information page and all other evaluation notices must not be removed from the PDF file.

NOTE: Conversions in evaluation mode might be slower and the results might have a larger file size than in production mode.

Buy PDFReactor

To buy a PDFReactor license follow this link:

[Buy PDFReactor online](#)

About PDFReactor

RealObjects PDFReactor is a powerful formatting processor for converting HTML and XML documents into PDF. It uses Cascading Style Sheets (CSS) to define page layout and styles. The server-side tool enables a great variety of applications in the fields of ERP, eCommerce and Electronic Publishing.



PDFReactor supports HTML5, CSS3 and JavaScript.

It allows you to dynamically generate PDF documents such as invoices, delivery notes and shipping documents on-the-fly. PDFReactor allows you to easily add server-based PDF generation functionality to your application or service. Since PDFReactor runs on a server, the end-user in general does not need any software other than a PDF viewer.

For more information visit www.pdfreactor.com

26 Croxton Close, Marple

Offers Over £300,000

 3  2  2



- Quiet Cul De Sac
- Walking Distance To Outstanding Local Schools
- Immaculate Condition Throughout
- Two Bathrooms
- Off Road Parking
- Open Plan Kitchen Living Room
- Walking Distance To Marple Train Station
- Local Bars Shos And Cafe's All Close By



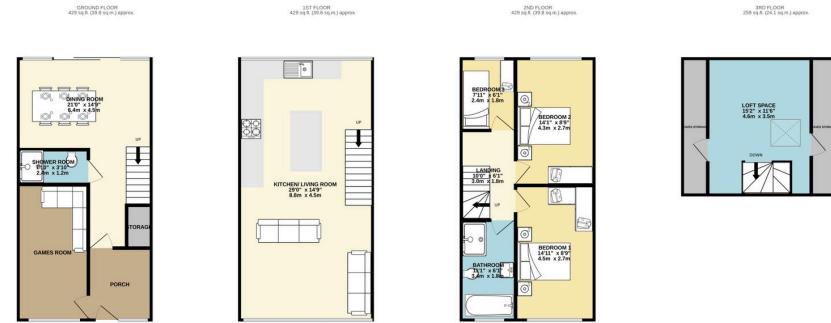

TOTAL FLOOR AREA: 1545 sq ft (143.5 sq m) approx.
 Whilst every effort has been made to ensure the accuracy of the floorplan contained here, measurements of doors, windows, rooms and any other items are approximate and no responsibility is taken for any error, omission or mis-statement. This plan is for illustrative purposes only and should be used as such by any prospective purchaser. The services, systems and appliances shown have not been tested and no guarantee as to their operability or efficiency can be given.
 Made with Metropix ©2026

Open Day Saturday 30th May, Call The Office To Book Your Time Slot.
 Welcome To Croxton Close, Marple, A Stunning Show Home Standard Three Bedroom Townhouse Located In A Quiet Cul De Sac And Off Road Parking.

Energy performance certificate (EPC)		
26, Croxton Close Marple STOCKPORT SNE7 7RQ	Energy rating D	Valid until: 15 July 2033 Certificate number: 8208-0-167-8623-6898-7303
Property type	Mid-terrace house	
Total floor area	132 square metres	

Rules on letting this property
 Properties can be let if they have an energy rating from A to E.
 You can read [guidance for landlords on the regulations and exemptions](https://www.gov.uk/guidance/domestic-private-rented-property-minimum-energy-efficiency-standards-guidance) (https://www.gov.uk/guidance/domestic-private-rented-property-minimum-energy-efficiency-standards-guidance).

Energy rating and score
 This property's energy rating is D. It has the potential to be B.
 See how to [improve this property's energy efficiency](#).

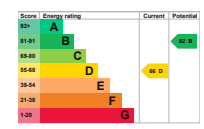

The graph shows this property's current and potential energy rating.
Properties get a rating from A (best) to G (worst) and a score. The better the rating and score, the lower your energy bills are likely to be.

For properties in England and Wales:
 the average energy rating is D
 the average energy score is 60