



## CRABTREE LANE, SW6

£1,600,000

Victorian house  
Four bedrooms  
Fully renovated  
Located close to the river  
Beautiful garden  
No chain

@marshandparsons  
marshandparsons.co.uk

MARSH &  
PARSONS



# ABOUT THE PROPERTY

An immaculately extended and thoughtfully renovated four bedroom terraced home set within the ever-popular Crabtree Estate. The heart of the house is a stunning open plan kitchen and dining space, featuring a striking glass roof that floods the room with natural light and creates an ideal setting for both everyday living and entertaining.

Crabtree Lane is ideally located close to the River Thames and the open spaces of Bishops Park. The riverside towpath provides easy access to Hammersmith Bridge, as well as a selection of pubs and restaurants. Hammersmith Broadway is also within easy reach, offering Piccadilly, District, and Hammersmith & City line services with excellent connections across London.



# STEP INSIDE CRABTREE LANE

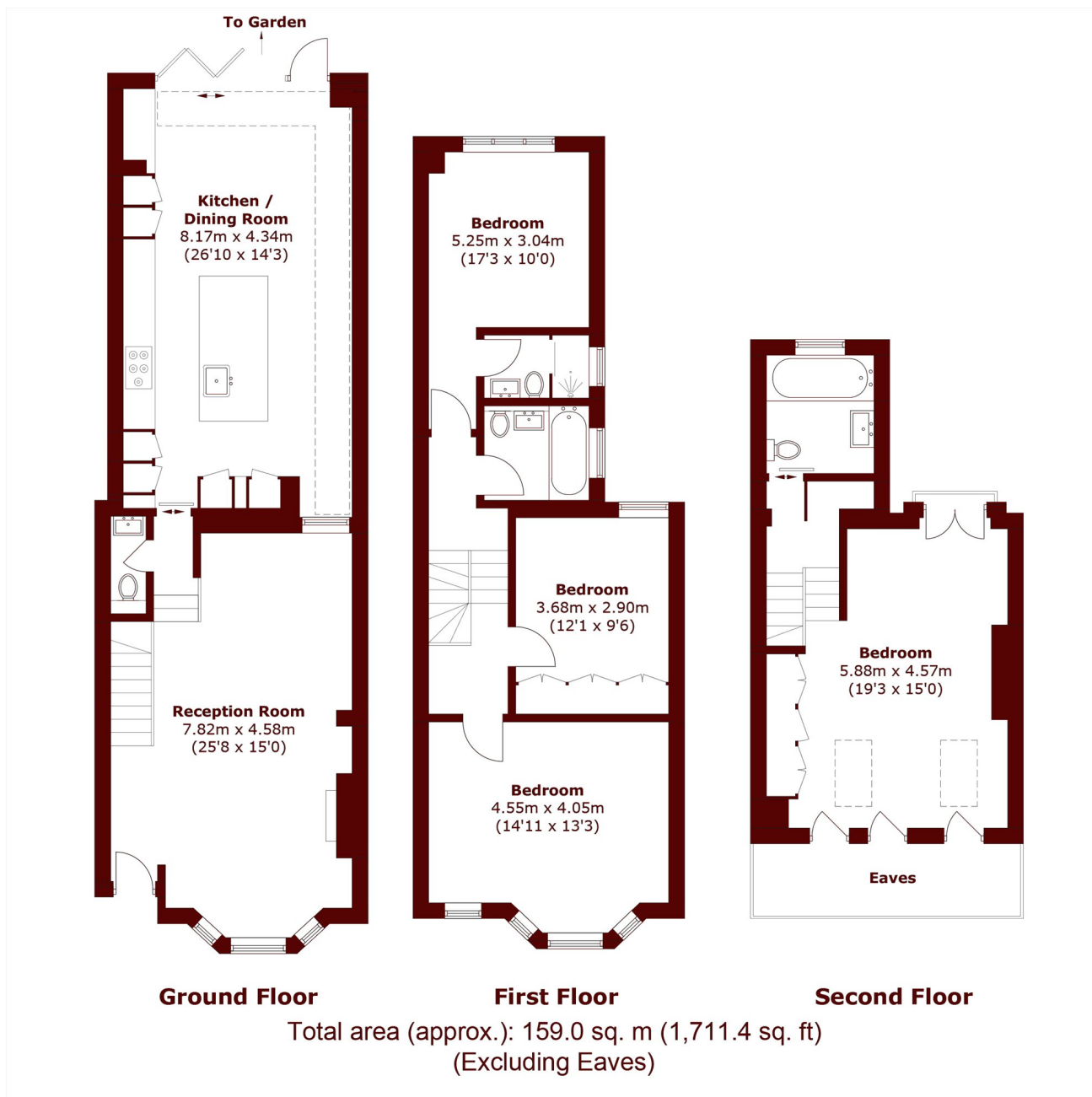

Bishops Park  
020 7993 9888

Energy Rating: D We aim to make our particulars both accurate and reliable. However, they are not guaranteed; nor do they form part of an offer or contract. If you require clarification on any points then please contact us, especially if you're traveling some distance to view. Please note that appliances and heating systems have not been tested and therefore no warranties can be given as to their good working order

MARSH &  
PARSONS