



**O'MALLEY**  
PROPERTY

**O'MALLEY**

**39 Church Street**  
Alloa, FK10 1DH

**omalleyproperty.com**  
**01259212337**



## Description

O'Malley Property proudly present to the market this fantastic, three bedroom, mid terrace home, ideally located in Church Street, Alloa.

This charming property boasts a wealth of traditional features, generous living space and broad appeal to a variety of buyers, including families and first-time purchasers alike.

Upon entering, you are welcomed by an impressive entrance hallway complete with traditional coving and staircase, providing access throughout the home. The front-facing lounge is bright and spacious, featuring high ceilings, large windows and ample room for freestanding furniture. There is also a separate dining room which offers flexibility to be used as a snug, home office or potential fourth bedroom. The kitchen is fitted with a range of wall and base units, complementary worktops and a convenient breakfast bar area.

The upper accommodation is thoughtfully split across two floors. The first upper level provides access to the family bathroom, which is finished with modern fixtures and fittings and includes both a separate shower cubicle and bath. The top floor hosts all three well-proportioned bedrooms, each offering excellent space for freestanding furniture and versatile layout options.

Externally, on-street parking is available to the front of the property. To the rear, the enclosed garden is predominantly laid to lawn and benefits from a paved seating area, along with a selection of shrubs and plants.

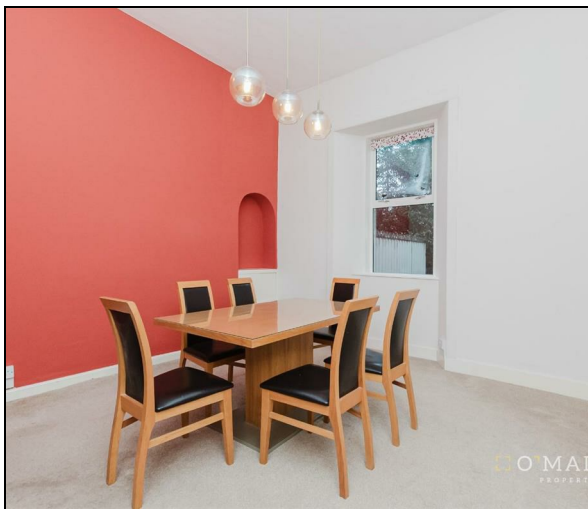

---

**“Spacious Property”**

## Location

Church Street offers an excellent opportunity for homebuyers seeking both convenience and charm. Positioned within easy walking distance of Alloa town centre, this address combines peaceful, character filled streets with direct access to a vibrant array of amenities and transport links. Alloa train station is a short walk from the property too.

## Lounge

13'4" x 12'7"

## Dining Room

8'7" x 13'3"

## Kitchen

9'10" x 13'4"

## Master Bedroom

9'2" x 13'9"

## Bedroom 2

9'2" x 11'10"

## Bedroom 3

8'8" x 10'0"

## Bathroom

8'8" x 6'7"

## Basement

19'8" x 13'1" | 13'1" x 8'2" x | 7'10" x 5'6"

## Home Report

The home report is available upon request. Contact our team today.

## Fixtures & Fittings

All carpets, floor coverings, light fittings and blinds are included in the sale.

## Misdescription Act

While these particulars have been carefully compiled and are believed to be accurate, no warranty is given in this respect and potential purchasers should satisfy themselves as to any points arising therefrom. None of the items included in the sale of working or running nature such as central heating installation or mechanical or electrical equipment have been tested by us and no warranty is given in this respect and potential purchasers should satisfy themselves as to any points arising therefrom. Any photographs used are purely illustrative and may demonstrate only the surroundings. They are not therefore taken as indicative of the extent of the property, or that the photograph is taken from within the boundaries of the property, or of what is included in the sale.



**Offers Over £239,995**

**Viewing 9am - 9pm 7 days a week**

GROUND FLOOR

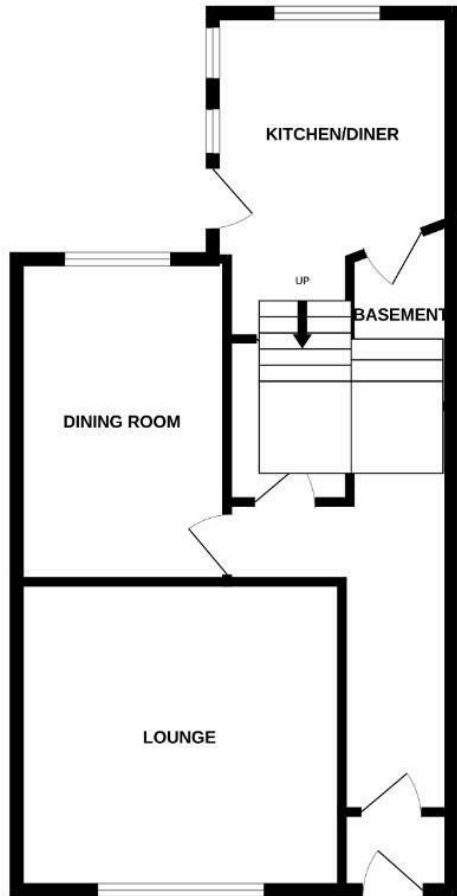

1ST FLOOR

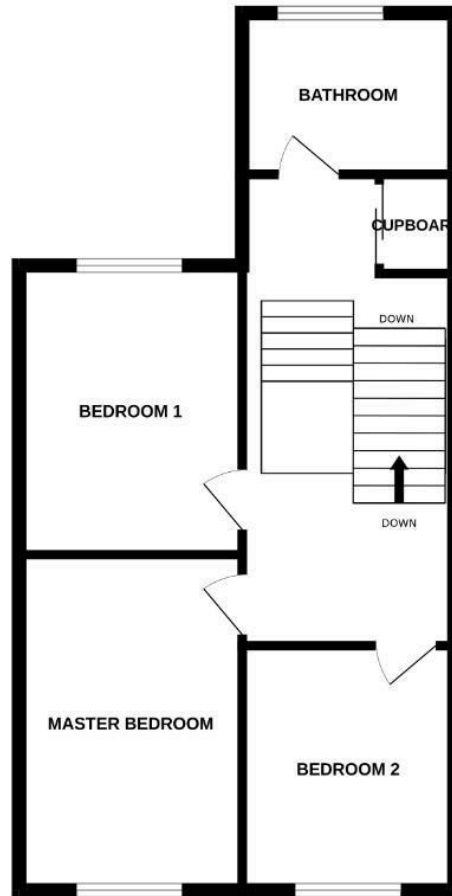

Whilst every attempt has been made to ensure the accuracy of the floorplan contained here, measurements of doors, windows, rooms and any other items are approximate and no responsibility is taken for any error, omission or mis-statement. This plan is for illustrative purposes only and should be used as such by any prospective purchaser. The services, systems and appliances shown have not been tested and no guarantee as to their operability or efficiency can be given.  
 Made with Metropix ©2026



Property Misdescriptions Act 1991.  
 While these particulars have been carefully compiled and are believed to be accurate, no warranty is given in this respect and potential purchasers should satisfy themselves as to any points arising therefrom. None of the items included in the sale of working or running nature such as central heating installation or mechanical or electrical equipment have been tested by us and no warranty is given in this respect and potential purchasers should satisfy themselves as to any points arising therefrom. Any photographs used are purely illustrative and may demonstrate only the surroundings. They are not therefore taken as indicative of the extent of the property, or that the photograph is taken from within the boundaries of the property, or of what is included in the sale.