

Ben Allman
Estate & Letting Agents



15 Hauteyn Court

, Norwich, NR3 2RQ

Offers in excess of £150,000



Floor Plan

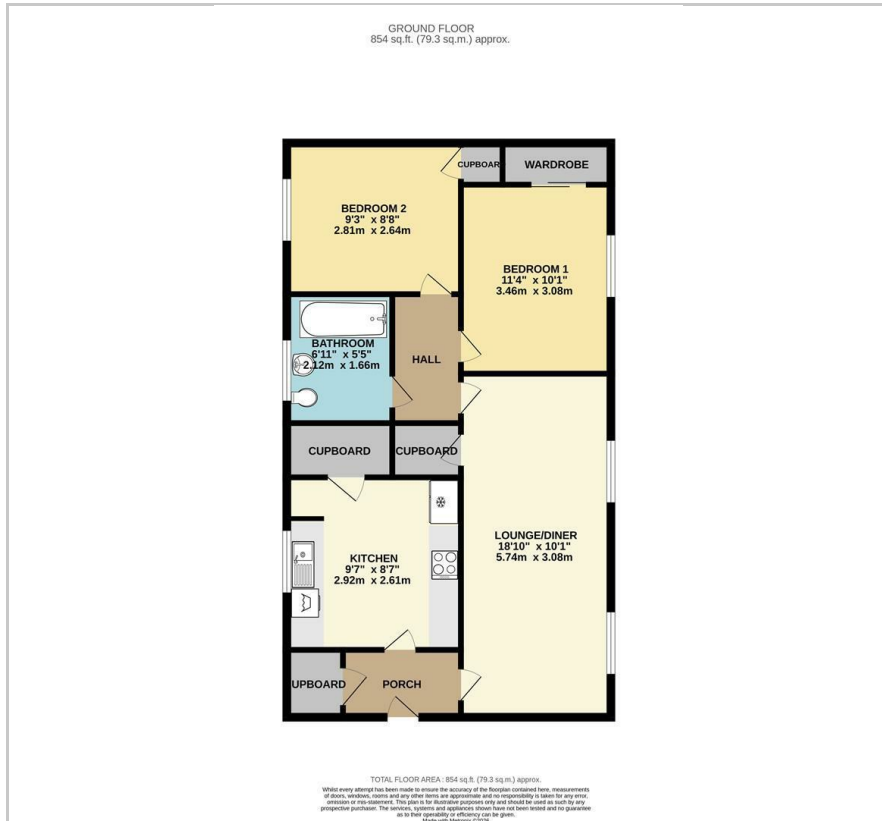

Area Map

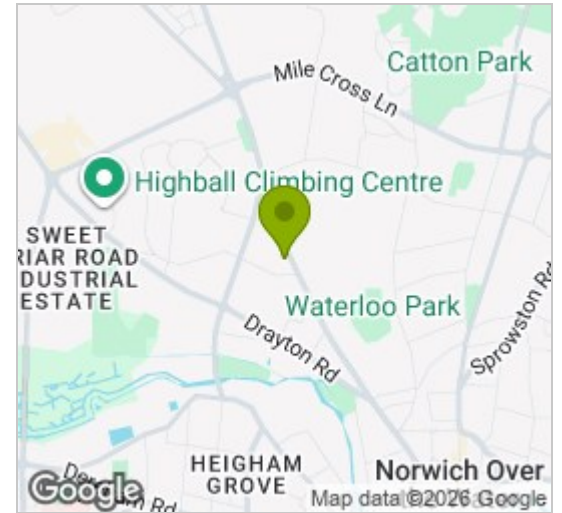

Energy Efficiency Graph

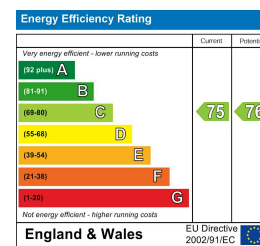

Viewing

Please contact our Ben Allman Estate Agents Office on 01603 555577 if you wish to arrange a viewing appointment for this property or require further information.

- Beautifully Renovated Two Bedroom First Floor Flat
- Modern Kitchen Replaced Circa Two Years Ago
- Modern Bathroom Replaced Circa One Year Ago
- Numerous Storage Cupboards Throughout
- Lease Length Of 123 Years
- Service Charges Approximately £400 Per Annum
- Ground Rent Approximately £10 Per Annum
- Unallocated Permit Free Parking
- Gas Combi Boiler Serviced Annually
- Vendors Have Found!

Beautifully renovated to a high standard throughout, this spacious two-bedroom first floor flat in the popular NR3 area offers stylish and practical living with the added benefit of its own private entrance.

The property is accessed via a small shared balcony area with a small storage cupboard and opens into a welcoming entrance hall with access to electric and gas meters. From here, you enter the modern fitted kitchen, replaced approximately two years ago, featuring tiled flooring and splashbacks, integrated oven and hob, space for a washing machine and fridge, plus an additional storage cupboard housing the annually serviced gas combi boiler.

The generous living room is a real highlight, offering ample space for both lounge and dining furniture. Finished with attractive wood effect flooring and stylish wood panelling, the room also benefits from two UPVC windows and a further handy storage cupboard.

An inner hallway with continued wood panelling and flooring provides access to both bedrooms, the bathroom and loft hatch access. Bedroom one is a spacious double room with carpet flooring, built-in wardrobes and feature wood panelling. Bedroom two is a good-sized single or smaller double, also with carpet flooring and a built-in wardrobe.

The bathroom was renovated approximately one year ago and comprises a modern three-piece suite with



These particulars, whilst believed to be accurate are set out as a general outline only for guidance and do not constitute any part of an offer or contract. Intending purchasers should not rely on them as statements of representation of fact, but must satisfy themselves by inspection or otherwise as to their accuracy. No person in this firm's employment has the authority to make or give any representation or warranty in respect of the property.

2B Sprowston Road, Norwich, Norfolk, NR3 4QN
Tel: 01603 555577 Email: enquiries@baela.co.uk www.baela.co.uk