A well presented two bedroom ground floor apartment with private patio

Eastbury Avenue,Northwood, HA6 3NF

ROBSONS

Asking Price: £2,100 pcm

A well presented two bedroom ground floor apartment with private patio

Eastbury Avenue,Northwood, HA6 3NF

• ENTRYPHONE SYSTEM • ENTRANCE HALL • LIVING ROOM WITH PATIO DOORS TO PRIVATE TERRACE • FITTED KITCHEN WITH INTEGRATED APPLIANCES • MAIN BEDROOM with ENSUITE • BEDROOM TWO • BATHROOM • GARAGE IN A NEARBY BLOCK • PRIVATE PATIO • COMMUNAL GROUNDS • FURNISHED OR PART FURNISHED

Description

A well-presented and spacious two bedroom apartment located on a quiet cul-de-sac in Northwood. The ground floor property comprises, entrance hall, master bedroom with built in wardrobes and an ensuite bathroom, second bedroom with built in wardrobes, family bathroom, kitchen with integrated appliances, living room with patio doors leading to a private terrace overlooking the communal gardens. Further features include, hallway storage cupboards, telephone entry system and a garage in a nearby block. * Please note the garage is only available if the property is provided as furnished *

** An advance reservation payment of one weeks rent is required to secure the property **

Location

Northwood provides a range of shopping facilities including Waitrose supermarket, a variety of restaurants and other amenities with the Metropolitan Line station. There is a wide choice of recreational facilities, which include golf courses and fitness centres. The M1, M40 and M25 motorways are also accessible.

Additional Information

- Local Authority: Three Rivers
- Council Tax Band: E
- Deposit Amount: £2,423.00
- Reservation Payment: One weeks rent
- Energy Efficiency Rating: Band C
- Available Date: 18/12/2026

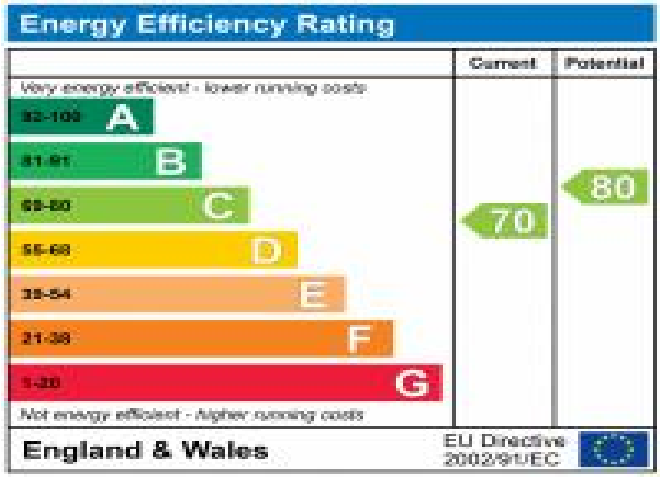

Woodhouse Eaves, Northwood, HA6 3NF
Approximate Gross Internal Area
78 Sq M/840 Sq Ft

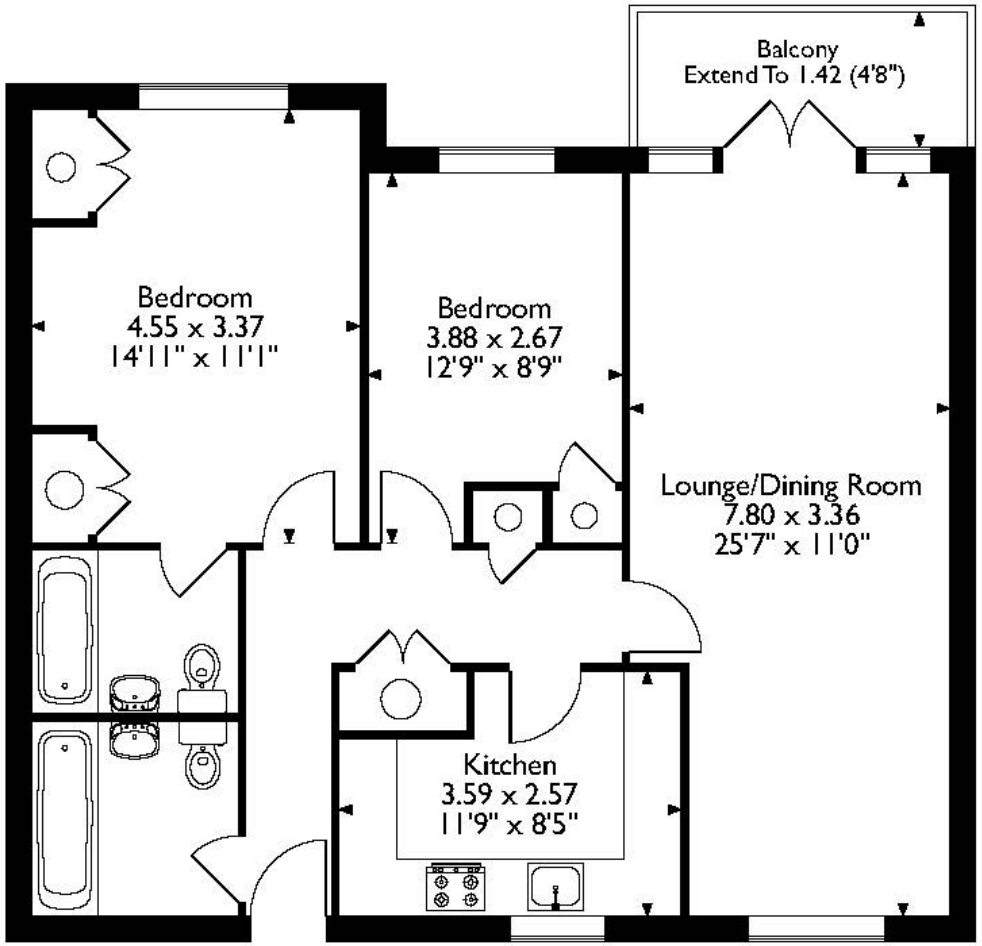

First Floor

Please note that the location of doors, windows and other items are approximate and this floorplan is to be used for illustrative purposes only. Unauthorized reproduction is prohibited.