4 Priors Road, Windsor, SL4 4PD

£535,000

HORLER

4 Priors Road, Windsor, SL4 4PD

Located on Priors Road, this delightful house offers a perfect blend of comfort and convenience. With three well-proportioned bedrooms, this property is ideal for families or those seeking extra space. The house features a welcoming an large open living dining room, separate utility room and three well proportioned bedrooms.

The property boasts a modern bathroom and modern WC, ensuring ample facilities for busy mornings and family life. The enclosed garden is a wonderful addition, offering a private outdoor space for children to play or for hosting summer gatherings with friends and family.

Situated on a quiet road, this home provides a peaceful retreat while still being conveniently close to local schools, making it an excellent choice for families with children or working professionals. The surrounding area is rich in amenities, with shops, parks, and transport links all within easy reach.

Call today on 01753 621234 to book a viewing

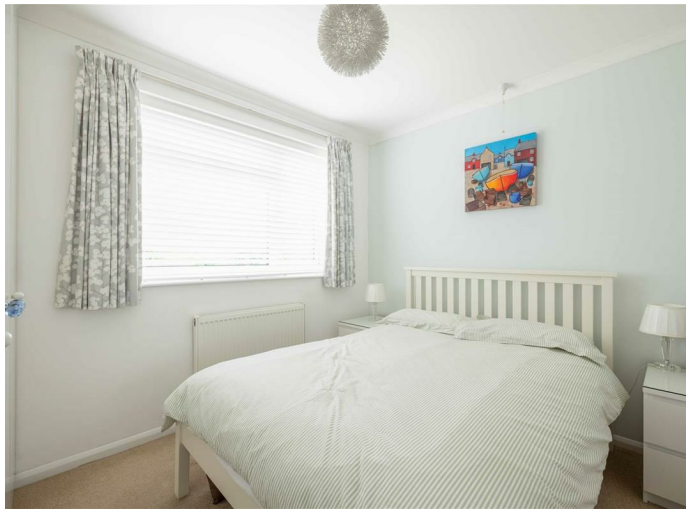

Property Summary

Nestled on the charming Priors Road in Windsor, this delightful semi-detached house presents an excellent opportunity for families seeking a comfortable and spacious home. Boasting three well-proportioned bedrooms, this property is designed to accommodate the needs of modern family living.

Upon entering, you are welcomed into a generous living area that provides ample space for relaxation and entertaining. The large garden is a standout feature, offering a perfect outdoor space for children to play or for hosting summer gatherings with friends and family.

The house includes a family bathroom and a downstairs WC ensuring convenience for busy mornings and providing privacy for family members. Each bedroom is thoughtfully designed and well proportioned which makes the upstairs space perfect for an home office or families alike.

This family home on Priors Road is situated to the west of Windsor, the property is ideally located near local amenities, reputable schools, and good transport links, making it an excellent choice for families and commuters alike.

Legal Note

Although these particulars are thought to be materially correct their accuracy cannot be guaranteed and they do not form part of any contract

HORLER

Total Approximate Floor Area
1130 Square feet
105 Square metres

Illustrations are for identification purposes only, measurements are approximate, not to scale.