



32 Keble Road, Chandler's Ford, SO53 3DS

£2,300 Per Calendar Month

An attractive double fronted detached family home situated towards the southern end of Chandlers Ford. The property benefits from four bedrooms along with two study rooms and a bathroom on the first floor with sitting room, family area, dining room and kitchen/breakfast room on the ground floor. Other benefits include an outside swimming pool situated in a good size southerly facing rear garden along with driveway and car port.

ACCOMMODATION

GROUND FLOOR

Entrance Hall:

Stairs to first floor, under stairs storage cupboard.

Sitting Room:

16'5" x 11'10" (5.00m x 3.61m) Log burner.

Family Area:

12'10" x 10'3" (3.91m x 3.12m)

Dining Room:

17' x 10'3" (5.18m x 3.12m)

Kitchen/Breakfast Room:

16'4" x 11'5" (4.98m x 3.48m) Built in oven, built in microwave, built in four ring gas hob, integrated fridge, integrated dishwasher, fridge freezer.

Cloakroom:

7'5" x 2'4" (2.26m x 0.71m) White suite with chrome fittings comprising wash and basin, WC, tiled floor, tiled walls.

Utility Room:

9'1" x 2'8" (2.77m x 0.81m)

FIRST FLOOR

Landing:

Bedroom 1:

16'5" x 11'11" (5.00m x 3.63m) Fitted wardrobes.

Bedroom 2:

12'5" x 10'3" (3.78m x 3.12m)

Bedroom 3:

11'4" x 10'2" (3.45m x 3.10m)

Bedroom 4:

11'1" x 8'6" (3.38m x 2.59m)

Study 1:

6'3" x 6'1" (1.91m x 1.85m)

Study 2:

6'4" x 5'6" (1.93m x 1.68m)

Bathroom:

11'1" x 7'7" (3.38m x 2.31m) White suite with chrome fittings comprising bath, Shower in cubicle, wash and basin, WC, tiled floor.

OUTSIDE

Front:

Paved pathway to front door, two areas laid to lawn, variety of bushes and shrubs, block paved driveway providing off road parking leading to carport, side pedestrian access to rear garden.

Rear Garden:

A pleasant southerly facing rear garden measuring approximately 89' x 51' comprises of paved patio area housing sunken swimming pool, further raised patio area overlooking the garden, area laid to lawn with variety of mature plants, bushes, shrubs and trees, garden shed, summer house.

OTHER INFORMATION

Approximate Age:

1945

Availability:

June 2026

Deposit:

Security deposit: £2653.00 Holding deposit: £530.76

Furnished/Unfurnished:

Unfurnished

Management:

Fully managed

Infant/Junior school:

Fryern Infant / Junior School

Secondary School:

Toynbee Secondary School

Council Tax:

Band E

Local Council:

Eastleigh Borough Council - 02380 688000



Ground Floor = 885 sq ft / 82.2 sq m
 First Floor = 799 sq ft / 74.2 sq m
 Limited Use Area(s) = 19 sq ft / 1.7 sq m
 Total = 1703 sq ft / 158.2 sq m
 For identification only - Not to scale

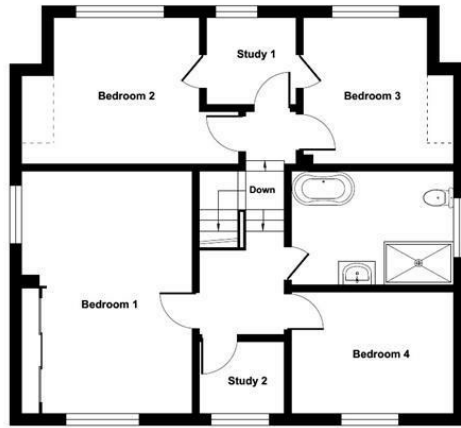

FIRST FLOOR

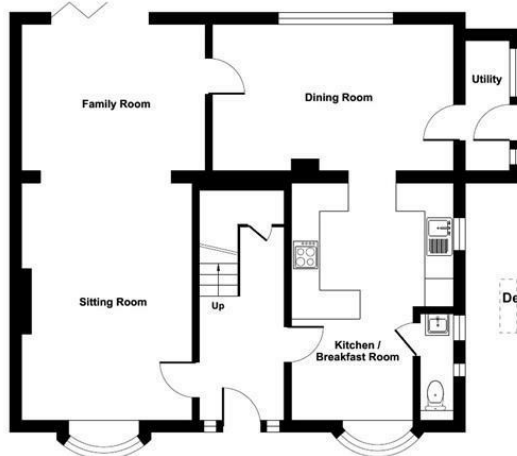

GROUND FLOOR

Denotes restricted head height

Floor plan produced in accordance with RICS Property Measurement Standards incorporating International Property Measurement Standards (IPMS2 Residential). © nichecom 2022. Produced for Sparks Ellison. REF: 853661



Energy Efficiency Rating		Current	Potential
Very energy efficient - lower running costs			
(92 plus) A			93
(81-91) B		84	
(69-80) C			
(55-68) D			
(39-54) E			
(21-38) F			
(1-20) G			
Not energy efficient - higher running costs			
England & Wales		EU Directive 2002/91/EC	

94 Winchester Road, Chandler's Ford, Hampshire, SO53 2GJ

Sales: t: 02380 255333 e: property@sparksellison.co.uk
 Lettings: t: 02380 018518 e: lettings@sparksellison.co.uk

While we endeavour to make our sales particulars fair, accurate and reliable, they are only a general guide to the property and, accordingly, if there is any point which is of particular importance to you please contact the office and we will be pleased to check it for you, especially if you are contemplating travelling some distance to view the property. These approximate room sizes are only intended as general guidance. You must verify the dimensions carefully before ordering carpets or any built in furniture. Please note we have not tested the services or any of the equipment or appliances in this property, accordingly we strongly advise prospective buyers to commission their own survey or service report before finalising their offer to purchase. These particulars are issued in good faith but do not constitute representations of fact or form part of any offer or contract. The matters referred to in these particulars should be independently verified by prospective buyers or tenants. Neither Sparks Ellison nor any of its employees or agents has any authority to make or give any representation or warranty whatever in relation to this property. Your home is at risk if you do not keep up repayments on a mortgage or other loan secured on it. Written quotations available on request. All loans secured on property. Life assurance usually required.



