



Clifton Hill, London
NW8 0QG
Asking price £5,995,000 Freehold



This beautiful detached 1850's Victorian villa, presents a rare opportunity to restore and reimagine a substantial period residence as an exceptional family home. Rich in original character, the house retains generous proportions, fine ceiling heights, and period detailing throughout, with a large rear garden and the advantage of off-street parking.

Arranged over four floors, the property offers considerable flexibility and scale for a purchaser seeking to blend contemporary living with elegant Victorian features. Previously granted planning permission (available to view on request) illustrates the potential for significant enhancements, including a full-width conservatory extension and an additional basement, subject to renewed consent.

Clifton Hill is one of St John's Wood's most sought-after residential addresses, ideally positioned moments from the amenities of the High Street and excellent transport connections via St John's Wood Underground Station. The property also benefits from close proximity to Hampstead Village, Regent's Park, Lord's Cricket Ground, and the world-class shopping, dining, and cultural attractions of Marylebone and the West End.





Lower Ground Floor

Clifton Hill,
St John's Wood, NW8
Approximate gross internal area
297.47 sq m / 3202 sq ft
(Excluding Stores & Restricted Height Under 1.5m)
Restricted Height Under 1.5m
60.57 sq m / 652 sq ft
Stores
8.73 sq m / 94 sq ft



Key:
CH - Ceiling Height



Ground Floor

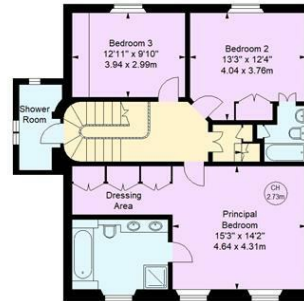

First Floor



Second Floor

Illustration For Identification Purposes Only.
All measurements and areas are approximate, not to scale.
© Orange Tree Photography

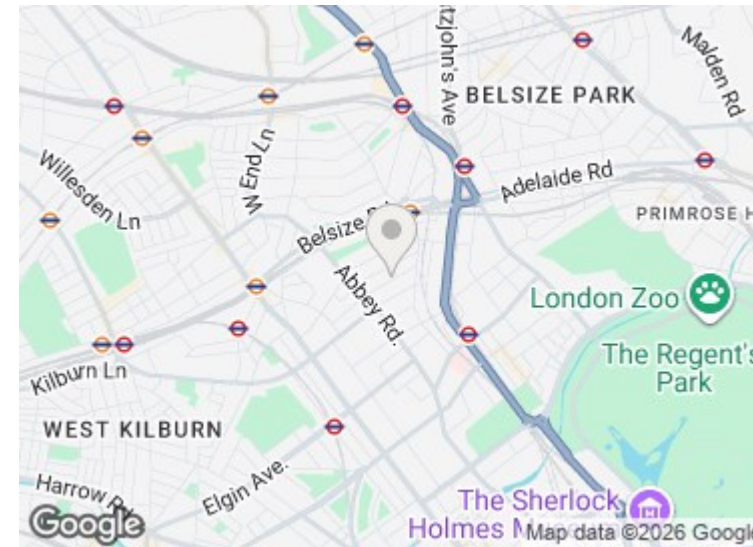

MISREPRESENTATION ACT 1967 Ian Green Residential for themselves and for the vendors and lessors of the above property(ies), whose agents they are, give notice that:- (1) These particulars are intended only as a guide to prospective purchasers or lessors to enable them to decide whether to make further enquiries with a view to taking up negotiations. They do not constitute, nor constitute any part of an offer or contract. (2) All statements contained on these particulars as to this (these) property (ies) are made without responsibility on the part of Ian Green Residential or the vendors or the lessors. (3) None of the statements contained in these particulars as to this (these) property (ies) are to be relied upon as statements or representations of fact, nor should they be relied upon for any purpose whatever. Accordingly, neither their accuracy nor the continued availability of the property (ies) is in any way guaranteed and they are furnished on the express understanding that neither Ian Green Residential nor the vendor or lessor are to be or become under any liability or claim in respect of their contents. (4) The vendor or lessor does not hereby make or give nor do Ian Green Residential have any authority to make or give any representation or warranty whatsoever as regards to the property (ies) or otherwise. (5) Any intended purchaser or tenants must satisfy themselves by inspection or otherwise as to the correctness or each of the statements contained in these particulars. (6) In the event of the agents supplying any further information not expressing any opinion to a prospective purchaser or lessor whether oral or in writing such information or expression of opinion must be treated as given on the same basis as these particulars.

28 De Walden House, Allitsen Road, London, NW8 7BA
Tel: +44 (0)207 586 1000
ian@iangreenresidential.com
www.iangreenresidential.com



