



181 Hilton Avenue, Scunthorpe, DN15 8BE

£60,000

A fantastic investment opportunity is this two bedroom first floor flat located in Scunthorpe that is close to local amenities and currently achieving £525.00 PCM with reasonable ground rent and leasehold charges.

To the flat there is a private entrance, a good size living room, kitchen, two double bedrooms both with built in storage and a bathroom. Outside there's also off road parking and a brick built garage.

Available for viewings now, please get in touch to book yours.

Lounge 15'1" x 11'4" (4.62 x 3.46)



Kitchen 8'9" x 6'9" (2.67 x 2.07)



Bedroom one 12'2" x 8'10" (3.73 x 2.71)



Bedroom two 9'8" x 8'10" (2.97 x 2.71)



Bathroom 6'9" x 5'6" (2.07 x 1.69)

1ST FLOOR
560 sq.ft. (52.0 sq.m.) approx.

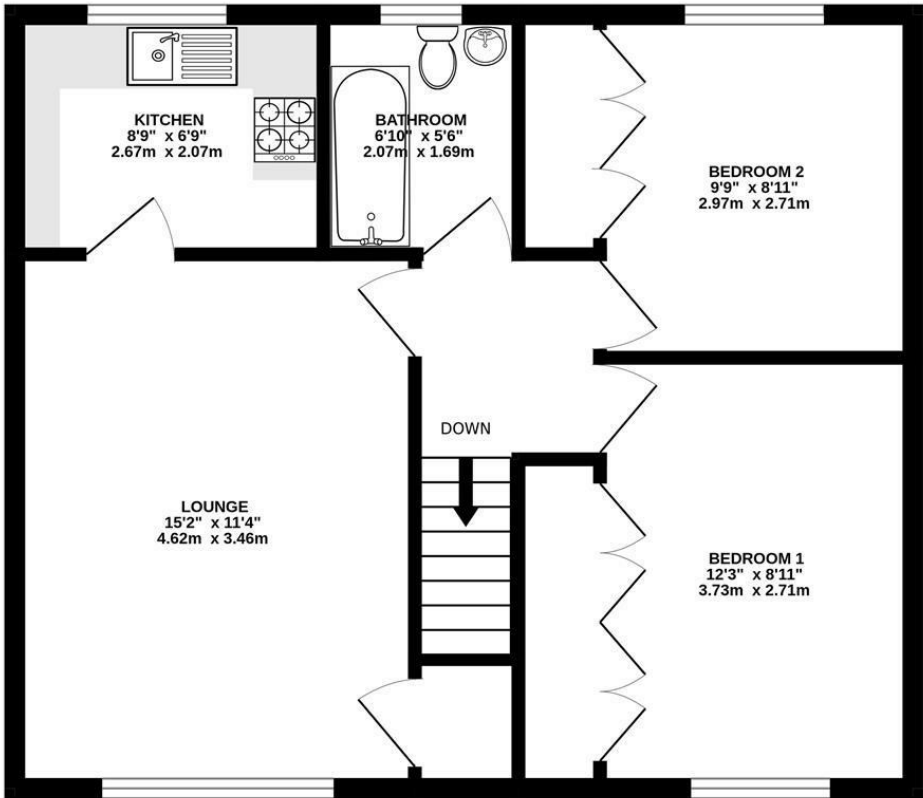

TOTAL FLOOR AREA : 560 sq.ft. (52.0 sq.m.) approx.
Whilst every attempt has been made to ensure the accuracy of the floorplan contained here, measurements of doors, windows, rooms and any other items are approximate and no responsibility is taken for any error, omission or mis-statement. This plan is for illustrative purposes only and should be used as such by any prospective purchaser. The services, systems and appliances shown have not been tested and no guarantee as to their operability or efficiency can be given.
Made with Metropix ©2026



Area Map

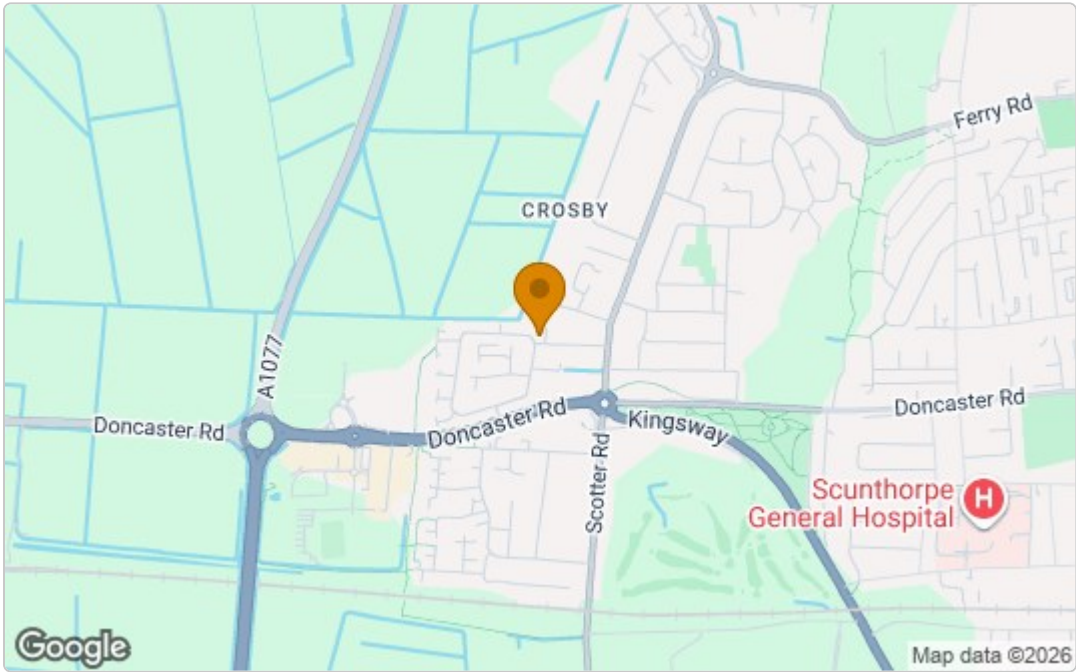

Energy Efficiency Graph

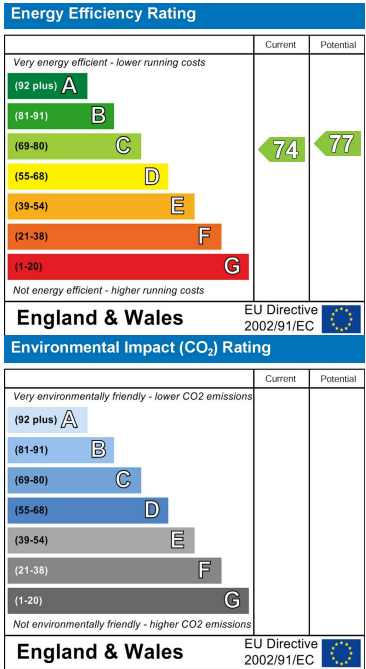

These particulars, whilst believed to be accurate are set out as a general outline only for guidance and do not constitute any part of an offer or contract. Intending purchasers should not rely on them as statements of representation of fact, but must satisfy themselves by inspection or otherwise as to their accuracy. No person in this firms employment has the authority to make or give any representation or warranty in respect of the property.