



## 20 Torentun Close

Thornton, Liverpool, L23 4TD

Asking price **£370,000**



PLOT 58 Incredible sales extras! Last Evesham plot available. This beautiful plot includes flooring throughout, quartz worktops to kitchen, fitted wardrobes to bedrooms 1 and 2, turf to rear garden - Ready to move in to! Don't miss out!

The Evesham includes spacious kitchen/dining area with french doors leading to the garden, while the beautiful separate lounge is the perfect place to relax. The master bedroom boasts an en-suite and dressing area, further benefits an integrated garage and cloakroom to complete this beautiful home.

EASYMOVE scheme available, let us help you sell your property!

About The Evesham

With its striking design, The Evesham is a contemporary home of true distinction. Made for modern lifestyles, The Evesham features a spacious, light and airy kitchen/dining area with French doors leading to the garden,



**Kitchen 10'10" x 10'5" (3.31 x 3.20)**

**Dining 11'10" x 8'10" (3.63 x 2.71)**

**Living 15'3" x 13'3" (4.67 x 4.05)**

**Cloaks 4'11" x 3'5" (1.50 x 1.05)**

**Garage 17'11" x 8'6" (5.48 x 2.61)**

**Bedroom 1 22'4" x 10'1" (6.83 x 3.09)**

**Bedroom 2 12'4" x 8'10" (3.78 x 2.71)**

**Bedroom 3 9'8" x 8'10" (2.96 x 2.71)**

**Bathroom 6'10" x 6'3" (2.09 x 1.91)**

**En Suite 8'2" x 3'10" (2.51 x 1.19)**

## Area Map

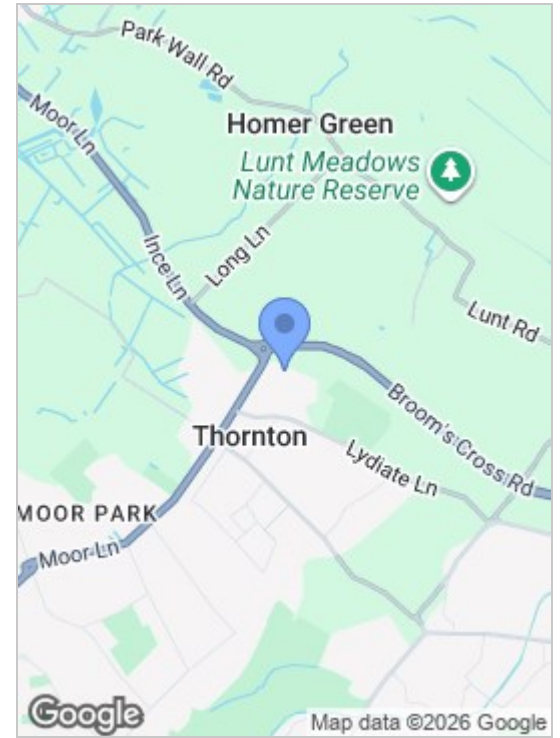

## Floor Plans

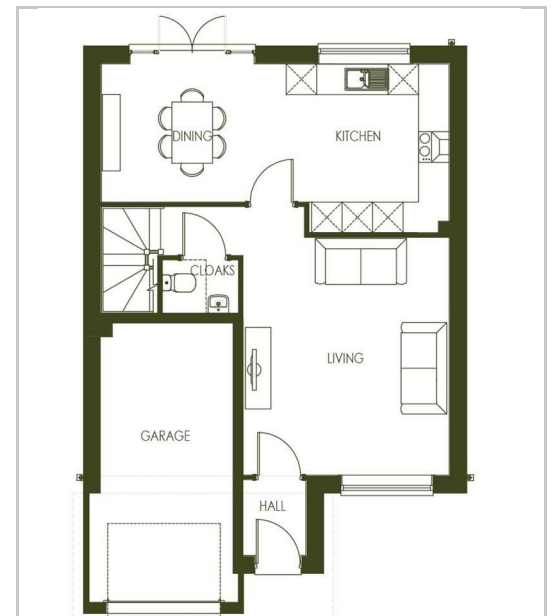

## Energy Efficiency Graph

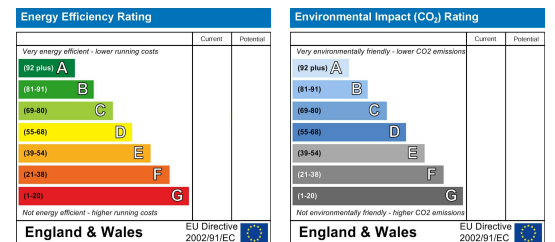

These particulars, whilst believed to be accurate are set out as a general outline only for guidance and do not constitute any part of an offer or contract. Intending purchasers should not rely on them as statements of representation of fact, but must satisfy themselves by inspection or otherwise as to their accuracy. No person in this firm's employment has the authority to make or give any representation or warranty in respect of the property.

82 Coronation Road, Crosby, Liverpool L23 5RH

6 Allerton Road, Mossley Hill, Liverpool, L18 1LN

2 Chapel Lane, Formby, Liverpool, L37 4DU

**Tel:** 0151 909 3003

**Email:** crosby@abode.group.co.uk

**Web:** www.abode-group.co.uk

**Tel:** 0151 601 3003

**Email:** allerton@abode-group.co.uk

**Web:** www.abode-group.co.uk

**Tel:** 01704 827 402

**Email:** formby@abode-group.co.uk

**Web:** www.abode-group.co.uk