







A Three Bedroom Semi - Detached Home Located In Heysham.

Jennings estate agents

Lordsome Road
Heysham
Morecambe
LA3 1JB

3

1

1

E

Asking price £185,000

Nestled on the charming Lordsome Road in Heysham, this delightful semi-detached house presents an excellent opportunity for families and individuals alike. With three well-proportioned bedrooms, this property offers ample space for comfortable living. The inviting reception room serves as a perfect gathering space, ideal for entertaining guests or enjoying quiet evenings at home.

The house features a well-appointed bathroom, ensuring convenience for all residents. The semi-detached design provides a sense of privacy while still fostering a friendly neighbourhood atmosphere. The surrounding area boasts a variety of local amenities, including shops, schools, and parks, making it an ideal location for families.

With its appealing layout and prime location, this property is not just a house but a place to call home. Whether you are looking to settle down or invest in a promising property, this semi-detached house on Lordsome Road is certainly worth considering.

Hall
Double glazed uPVC door and a double glazed uPVC window to the side. Double radiator and a storage cupboard. Stairs leading to the first floor landing.

Lounge
12' x 13'8" (Recess)
Double glazed uPVC window to the front and a double glazed uPVC window to the side aspect. Wall mounted gas fire and a double radiator. Decorative coving to the ceiling.

Dining Room
10'4" x 13'9"
Two double glazed uPVC windows to the side and double glazed window to the rear aspect. Double radiator and a storage cupboard. Gas fire and decorative coving to the ceiling. Open to -

Kitchen
8'2" x 10'12"
Modern fitted kitchen with a range of wall and base units incorporating; one and a half stainless steel sink unit, Smeg double oven with five gas hob and an extractor fan. Space for a washing machine and an integrated fridge freezer. Double glazed uPVC window to the front and a double glazed uPVC window with countryside views. Double glazed uPVC stable style doors leading to the rear garden. Tiled flooring.

First Floor

Master Bedroom
11'10" x 13'8"
Double glazed uPVC window to the front aspect. Double radiator.

Bedroom Two
8'11" x 8'1"
Double glazed uPVC window with countryside views. Radiator.

Bedroom Three
6'8" x 8'2"
Double glazed uPVC window to the side aspect.

Bathroom
Three piece suite comprising; bath with an overhead shower, wash hand basin and a low level WC. Double glazed uPVC window to the rear aspect. Heated towel rail.

Exterior

Front Garden
Concrete low maintenance garden with a high hedge for privacy. Pathway to the side leading to the main entrance and rear garden.

Rear Garden
Laid lawn and a concrete patio with open views. Large storage unit to the rear of the garden.

Additional Information
We strive to make our sales brochures to be precise and accurate as possible, however they do not represent or form part of contract or offer. The brochure is not to be relied upon as statements of representation or fact. Jennings Estate Agents Ltd has not tested any services, apparatus, equipment, fixtures, and fittings. All room dimensions and floor plans are measured approximately and should not be taken literally. Items shown in the photographs are not included unless specifically mentioned within the sales particulars. Fixtures and fittings may be available by separate negotiation. Buyers must check the availability of any property and make an appointment to view before embarking on any journey to see a property.




BREAD
SMEG





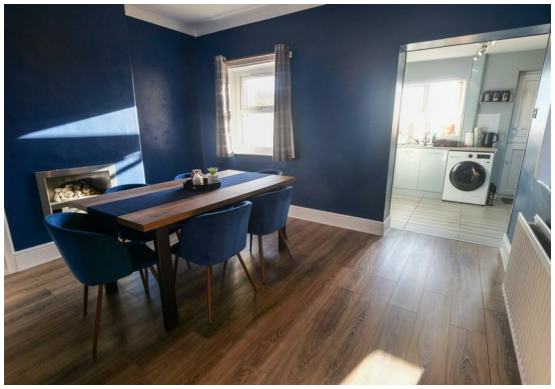









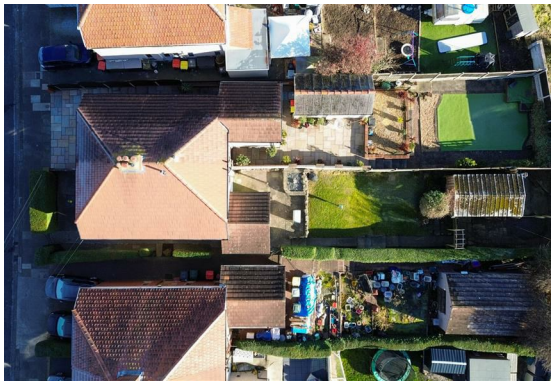

Lordsome Road, Heysham, LA3 1JB



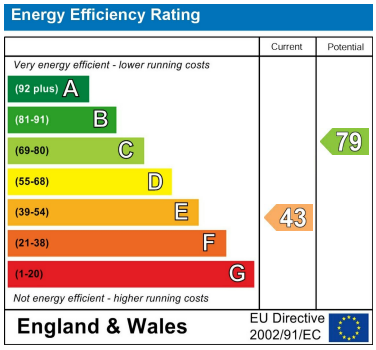

EPC Rating: E
Council Tax Band: B

CONTACT

50 North Road
Lancaster
LA1 1LT

E: office@jeagent.com

T: 01524 926007

jeagent.com