

**Aldreds**  
Estate Agents



Waveney Valley Holiday Village Butt Lane  
Burgh Castle, NR31 9PY

£65,000



## Waveney Valley Holiday Village Butt Lane

Burgh Castle, NR31 9PY

This Freehold end terraced bungalow is one of only 4 properties on the site which has a larger living space and is offered for sale with no onward chain. The property offers 2 bedrooms (both with double wardrobes), open-plan living/dining/kitchen area and a bathroom with a shower above the bath. UPVC double glazed windows. Communal gardens and parking.

### Living/Dining Room

17'1" x 10'2" (5.21m x 3.10m )

UPVC entrance door with double glazed panel. Built-in storage cupboard. Television point. Coved and textured ceiling. UPVC double glazed window to front aspect.

### Kitchen Area

8'8" x 5'9" (2.64m x 1.75m)

Worktop with cupboard below. Stainless steel single drainer sink with cupboard below. Utility space below worktop for refrigerator. Electric cooker point. Matching wall cupboard. Linoleum floor. Part tiled walls. Coved and textured ceiling. UPVC double glazed window to rear.

### Bedroom 1

8'6" x 8'1" (2.59m x 2.46m)

Built-in double wardrobe, UPVC double glazed window to front aspect.

### Bedroom 2

8'1" x 8'1" (2.46m x 2.46m)

Built-in double wardrobe, UPVC double glazed window to rear aspect.

### Inner Lobby

Door to bathroom.

### Bathroom

8'1" max x 5'4" max (2.46m max x 1.63m max )

Panelled bath with tiled surround and an electric shower unit above. Pedestal wash basin with tiled splashback. WC. Shaver point. Wall mounted Ariston electric water heater. Textured ceiling. UPVC double glazed window to rear aspect.

### Outside

Communal parking and gardens.





### Tenure

Freehold. For holiday use only. For occupation from 1st March to 14th January the following year. The current service charge is £1,504.67 per annum - last invoice dated 09/07/2025.

### Services

Mains water, electricity and drainage are connected.

### Council Tax

Great Yarmouth Borough Council - Band A

### Location

Burgh Castle is a semi rural village 2 miles west of Gorleston and 4 miles from Great Yarmouth \* The River Waveney and Breydon Water are on the outskirts of the village giving access to the Norfolk and Suffolk Broads \* There is a yacht marina and historic Roman Castle ruins.

### Directions

Leave Gorleston on the A143 Beccles Road, continue through Bradwell, turn right at the roundabout into New Road, continue into Belton, at the mini roundabout turn right into Stepshort, continue into Burgh Castle, continue into Butt Lane. Turn left into Waveney Valley Holiday Village at the Kingfisher Park Homes site. Turn almost immediately left at the sign for Waveney Holiday Village, following the road round to the right and upon reaching the holiday chalets, number 53 will be found on the right hand side.

### what3words

///quaking.goofy.glorious

Ref: G18520/05/26



## Floor Plan

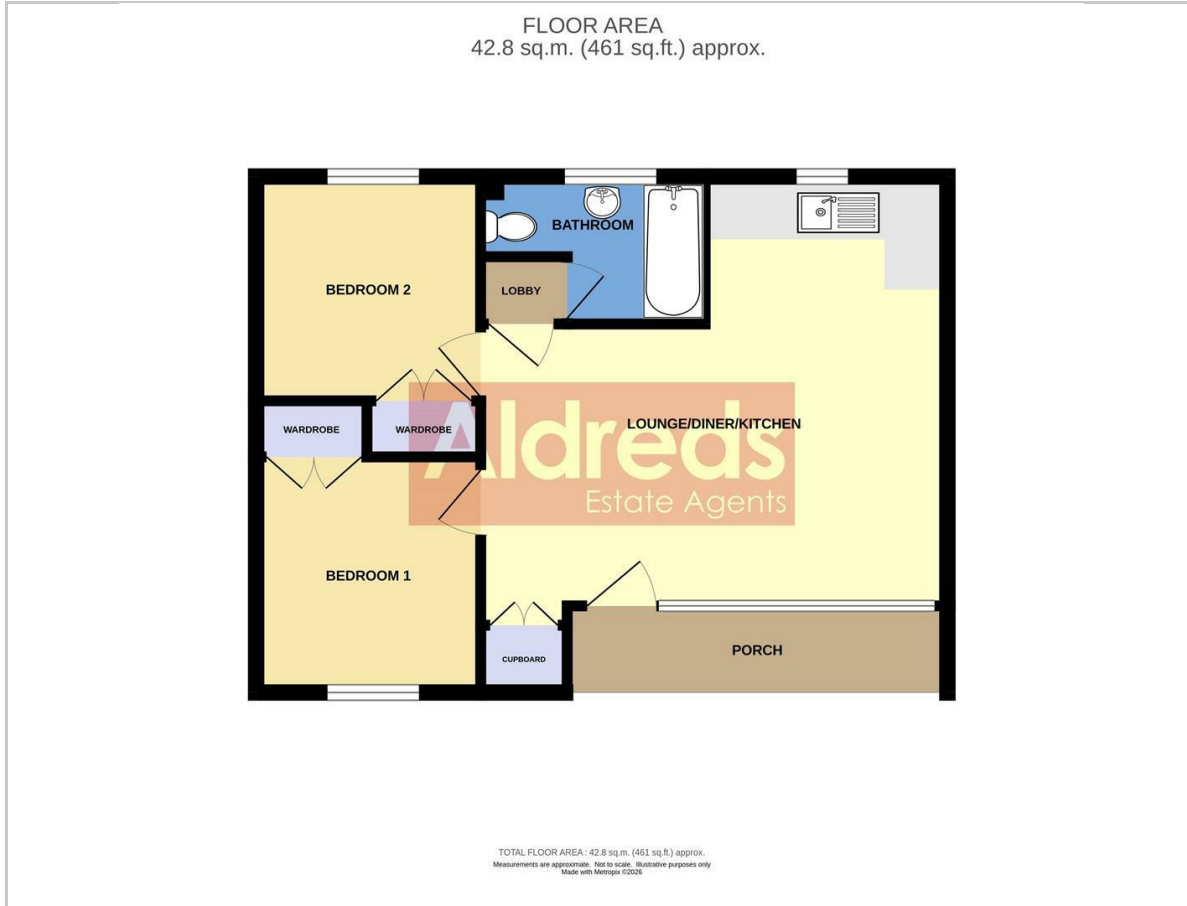

## Area Map



## Energy Efficiency Graph

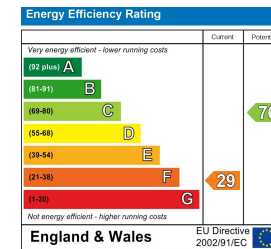

## Viewing

Please contact our Aldreds Gorleston Office on 01493 664600 if you wish to arrange a viewing appointment for this property or require further information.

### Disclaimer

These particulars are issued on an understanding that all negotiations shall be conducted through Messrs. Aldreds. Please note: Messrs. Aldreds for themselves and for the vendors or lessors of this property whose agents they are given notice that: 1. Particulars are set out as a general outline only for guidance of intending purchasers or lessees, and do not constitute nor constitute part of, an offer or contract. 2. All descriptions, dimensions, references to condition and necessary permissions for use and occupation, and other details are given without responsibility and any intending purchasers or tenants should not rely on them as statements or representations of fact but must satisfy themselves by inspection or otherwise as to the correctness of each of them. 3. No person in the employment of Messrs. Aldreds has any authority to make or give any representation or warranty whatever in relation to this property. 4. If you are proposing to visit the property and are travelling some distance please check with Aldreds on the issue of availability prior to travelling. 5. Aldreds Property Consultants and associated services may offer additional services to the prospective purchaser for which they will be entitled to receive a commission.

Aldreds are pleased to be working with Mortgage Advice Bureau. They're an award-winning mortgage broker with over 1,400 advisers across the UK, and have access to over 12,000 mortgage products from over 90 lenders. Aldreds Estate Agents Ltd receive a commission of £200 on each completed case. Your home may be repossessed if you do not keep up repayments on your mortgage. There may be a fee for mortgage advice. The actual amount you pay will depend upon your circumstances. The fee is up to 1%, but a typical fee is 0.3% of the amount borrowed. Mortgage Advice Bureau is a trading name of Mortgage Seeker Limited which is an appointed representative of Mortgage Advice Bureau Limited and Mortgage Advice Bureau (Derby) Limited which are authorised and regulated by the Financial Conduct Authority. Mortgage Seeker Limited Registered Office: Lovewell Blake, Sixty Six North Quay, Great Yarmouth, Norfolk, NR30 1HE. Registered in England Number: 03721415. 6. Potential purchasers should check with their providers that the broadband and mobile phone coverage they would require is available.

149 High Street, Gorleston, Norfolk, NR31 6RB

Tel: 01493 664600 Email: [gorleston@aldreds.co.uk](mailto:gorleston@aldreds.co.uk) <https://www.aldreds.co.uk/>

Registered in England Reg. No. 08945751 Registered Office: 17 Hall Quay, Great Yarmouth, Norfolk NR30 1HJ

Directors: Mark Duffield B.S.c. FRICS. Dan Crawley MNAEA Paul Lambert MNAEA