JeffreyRoss

Richmond Road, Roath, Cardiff, CF24 3AS

£875 PCM

JeffreyRoss Photograp

1
Bedrooms

1
Bathrooms

FURNISHED

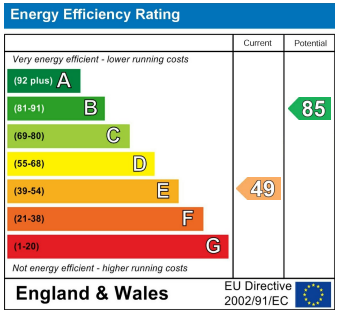

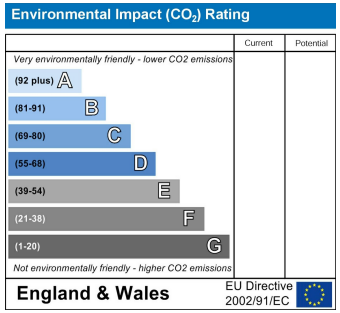

Richmond Road, Roath

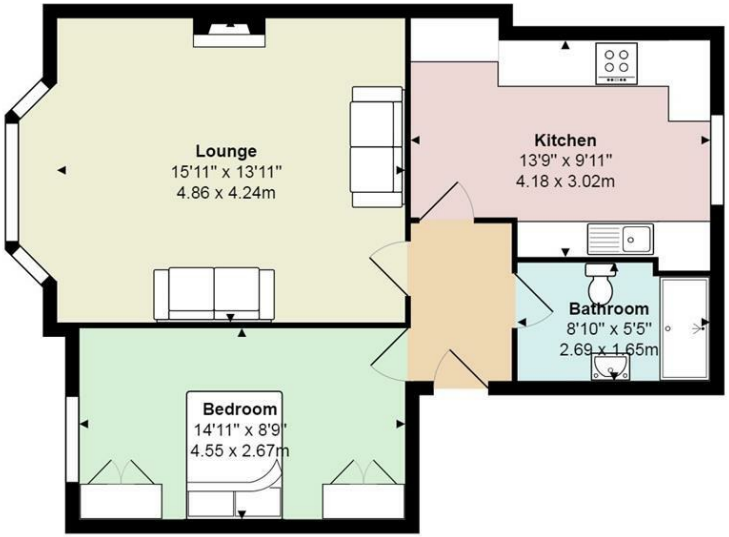

Total Area: 591 ft² ... 54.9 m²

All measurements are approximate and for display purposes only