Ellisons

Colliers Wood
Sales & Lettings
127 High Street
Colliers Wood SW19 2HR
T 020 8544 0518
E collierswood@ellisons.uk.com
www.ellisons.uk.com

Grove Road
Wimbledon, SW19 1BL

£675,000 Freehold









A period house with stunning kerb appeal with two double bedrooms located on a highly sought after road close to tube station and fantastic amenities. This well proportioned house has a modern kitchen, dining room with feature fireplace that gives direct access to the private rear garden, a separate good sized living room with matching fireplace. Upstairs are two good sized double bedrooms and the modern fitted family bathroom. As well as having potential to add a further bedroom subject to the usual consents, this lovely home is conveniently located close to transport and good schools. Houses of this style are rare in this location so a viewing early is recommended to avoid disappointment.

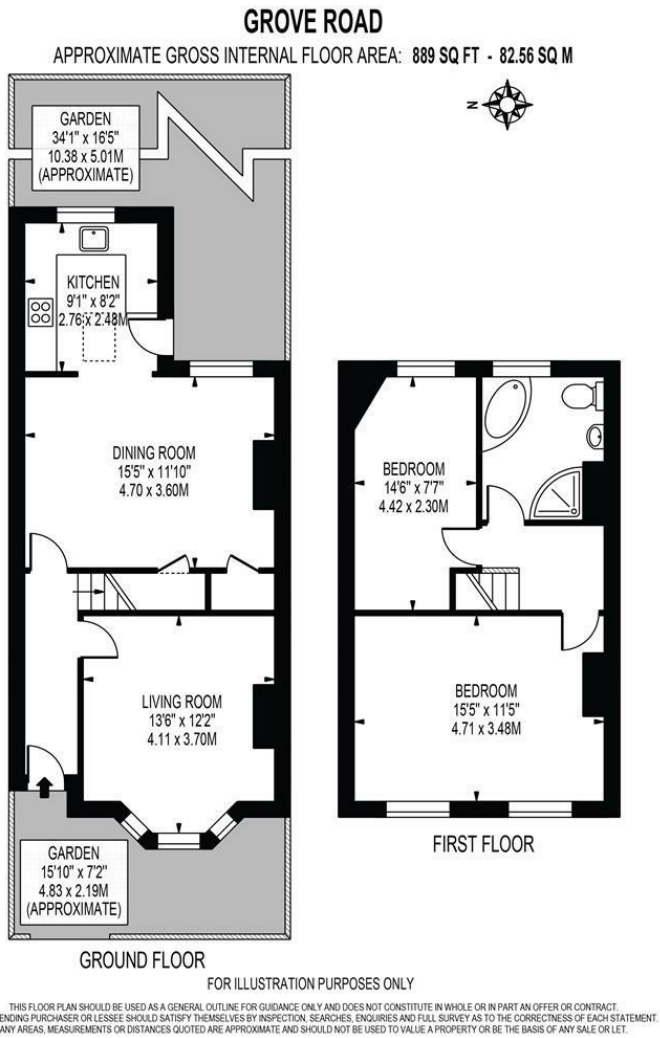







- Period Freehold House
- Two Double Bedrooms
- Beautifully Presented
- Pretty Private Garden
- Sought After Location
- Close To Tube Station
- EPC Rating : C
- Merton Council Tax Band : D

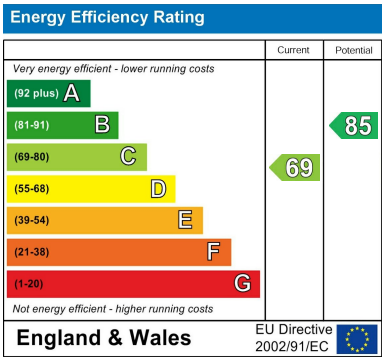

For Free Mortgage Quote and Best Mortgage Rates, call an Ellisons Mortgage Advisor on 020 8544 0518

arla | propertymark PROTECTED

naea | propertymark PROTECTED

Although these particulars are believed to be correct, their accuracy is not guaranteed and they do not form part of any contract.

Celebrating 30 years of successful Sales and Lettings in Merton

30 YEARS 1989–2019