

A yellow oval logo with a green border containing the text 'melvyn Danes ESTATE AGENTS'.

melvyn  
**Danes**  
ESTATE AGENTS

A photograph of a two-story terraced house with a white garage door and a brick exterior. The house has a paved driveway and a small garden with bushes. A wooden fence is on the left, and a red garage door is on the right.

**Netherfield Gardens**  
**Acocks Green**  
**£260,000**

## Description

A very well presented mid town house with a sunny aspect on a popular cul de sac in Acocks Green.

This deceptively spacious property will make the perfect first time purchase and is in a superb location near to a good range of shops, facilities and transport links.

Comprising porch, entrance hall, lounge/diner and a re fitted kitchen to the ground floor. Upstairs there are three double bedrooms and the bathroom.

Further benefiting from central heating, double glazing, driveway, integral garage and south east facing rear garden.

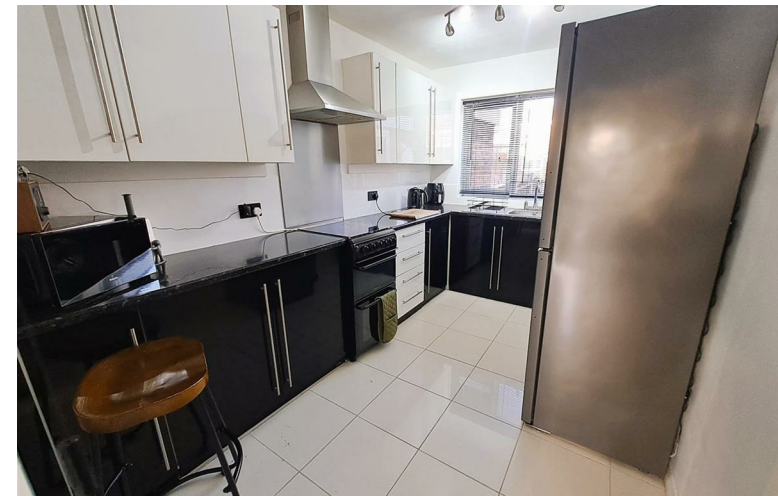
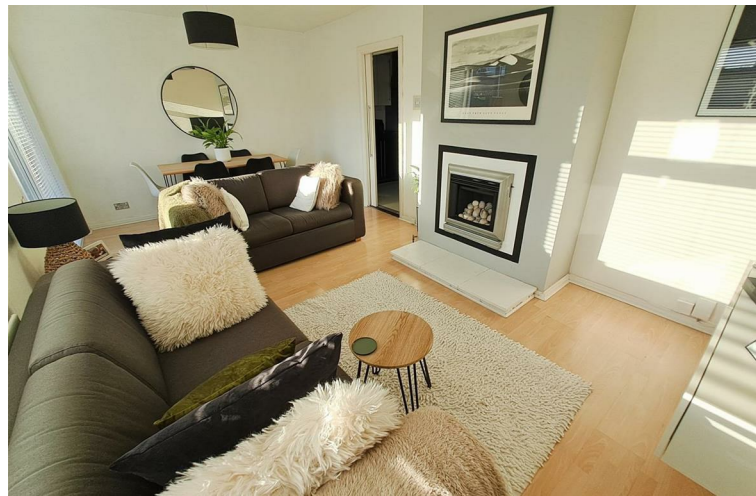

**Accommodation**

**Driveway**

**Integral Garage**

7'9 x 16' (2.36m x 4.88m)

**Porch**

**Entrance Hall**

**Re Fitted Kitchen**

7'8 x 11'10 (2.34m x 3.61m)

**Lounge/Diner**

19'2 max x 10'10 max (5.84m max x 3.30m max)

**Landing**

**Bedroom One**

9'9 x 13'10 max (2.97m x 4.22m max)

**Bedroom Two**

9' x 10'10 max (2.74m x 3.30m max)

**Bedroom Three**

9'8 x 8'11 (2.95m x 2.72m)

**Bathroom**

9'1 max x 5'10 max (2.77m max x 1.78m max)

**Rear Garden**



TENURE: We are advised that the property is FREEHOLD.

**BROADBAND:** We understand that the standard broadband download speed at the property is around 11 Mbps, however please note that results will vary depending on the time a speed test is carried out. The estimated fastest download speed currently achievable for the property post code area is around 1800 Mbps. Data taken from checker.ofcom.org.uk on 5/3/2025. Actual service availability at the property or speeds received may be different.

**MOBILE:** We understand that the property is likely to have current mobile coverage (data taken from checker.ofcom.org.uk on 5/3/2025. Please note that actual services available may be different depending on the particular circumstances, precise location and network outages.

**VIEWING:** By appointment only with the office on the number below.

**CONSUMER PROTECTION FROM UNFAIR TRADING REGULATIONS 2008:** These particulars are for general guidance only and are based on information supplied and approved by the seller. Complete accuracy cannot be guaranteed and may be subject to errors and/or omissions. They do not constitute representations of fact or form part of any offer or contract. Any Prospective Purchaser should obtain verification of all legal and factual matters and information from their Solicitor. Licensed Conveyancer or Surveyors as appropriate. The agent has not sought to verify the legal title of the property and the buyers must obtain verification from their solicitor. Photographs are provided for illustrative purposes only and the items shown in these are not necessarily included in the sale, unless specifically stated. The agent has not tested any apparatus, equipment, fixtures, fittings or services mentioned and do not by these Particulars or otherwise verify or warrant that they are in working order.

**MONEY LAUNDERING REGULATIONS:** Under anti-money laundering legislation, we are obliged to confirm the identity of individuals and companies and the beneficial owners of organisations and trusts before accepting new instructions, and to review this from time to time. To avoid the need to request detailed identity information from intending purchasers, we may use approved external services which review publicly available information on companies and individuals. Any purchaser who has a provisional offer accepted via this company will be liable to pay a purchase administration fee of £25 inclusive of VAT to cover these checks. However, should those checks, for any reason, fail adequately to confirm identity, we may write to you to ask for identification evidence. If you do not provide satisfactory evidence or information within a reasonable time, we may have to stop acting for you and we would ask for your co-operation in order that there will be no delay in agreeing the sale.

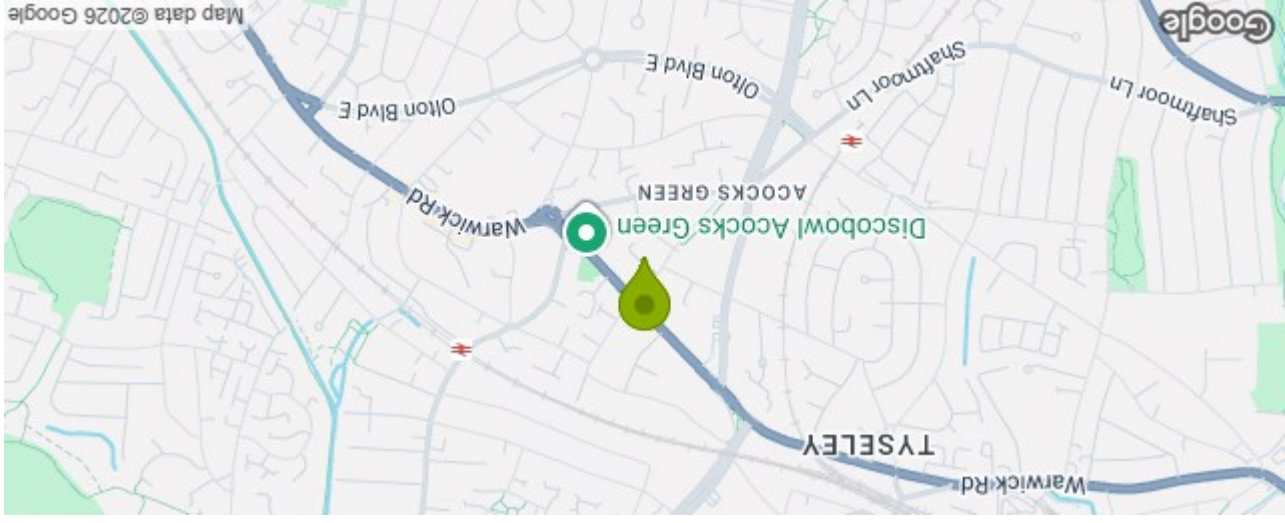

Energy Efficiency Rating	
Very energy efficient - lower running costs	(92 plus) <b>A</b>
	(81-91) <b>B</b>
	(69-80) <b>C</b>
	(55-68) <b>D</b>
	(39-54) <b>E</b>
	(21-38) <b>F</b>
	(1-20) <b>G</b>
Not energy efficient - higher running costs	
EU Directive 2002/91/EC	

Current: **67**  
Potential: **86**

### 7 Netherfield Gardens Acocks Green Birmingham B27 7XA Council Tax Band: C

Total area: approx. 89.4 sq. metres (962.0 sq. feet)

