Dexters

London Property Professionals

Spurstowe Terrace, E8

£550,000

A modern two double bedroom apartment in central E8, spanning over 770 sq ft. It features a bright open-plan kitchen and living area with floor-to-ceiling windows and Juliet balconies, a recently updated shaker-style kitchen, and fresh redecoration throughout.

Baxter Court is moments from Hackney Central and Hackney Downs Overground stations with direct City access, set on a quiet residential street close to the shops, bars, restaurants and cafés of Hackney Central and Broadway Market.

Features

Two Double Bedrooms
Modern Block
Long Lease
Chain Free
Recently Renovated
Bike Storage
Communal Gardens

Spurstowe Terrace, London, E8

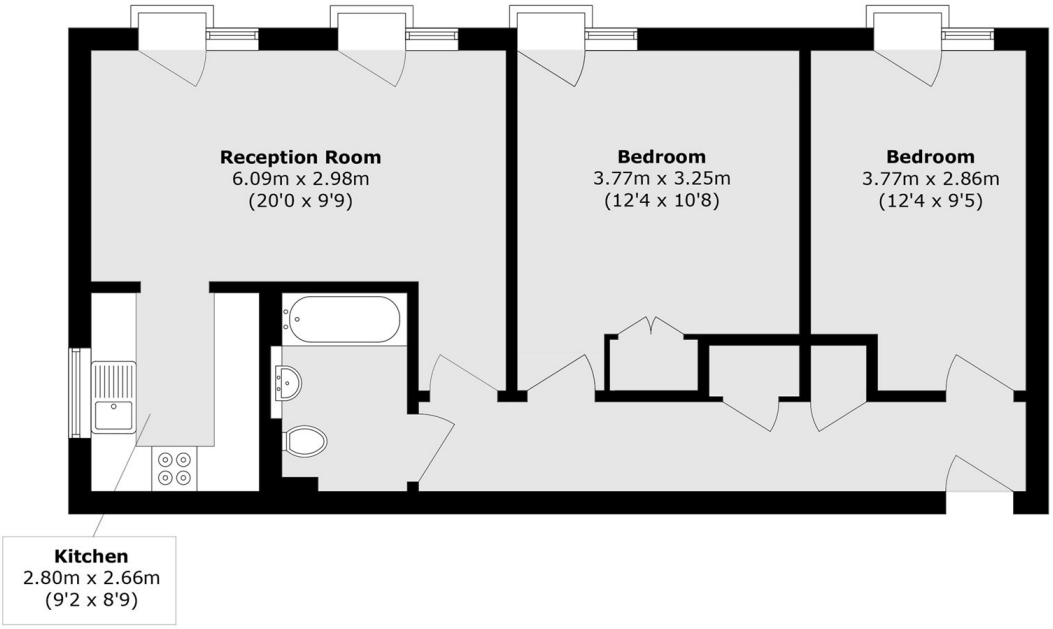

Total area (approx.): 72.7 sq. m (777.1 sq. ft)

Dexters

Hackney Central
331 Mare Street
Hackney
London

Sales
020 7067 2420

Energy Rating: B. We aim to make our particulars both accurate and reliable. However they are not guaranteed; nor do they form part of an offer or contract. If you require clarification on any points then please contact us, especially if you're traveling some distance to view. Please note that appliances and heating systems have not been tested and therefore no warranties can be given as to their good working order.

RICS Regulated Estate Agent and Letting Agent

dexters.co.uk